THE TUFTS LIBRARY, WEYMOUTH, MA
3 1648 00387 7544

Leaving Our Mark

TUFTS LIBRARY
Weymouth, Massachusetts

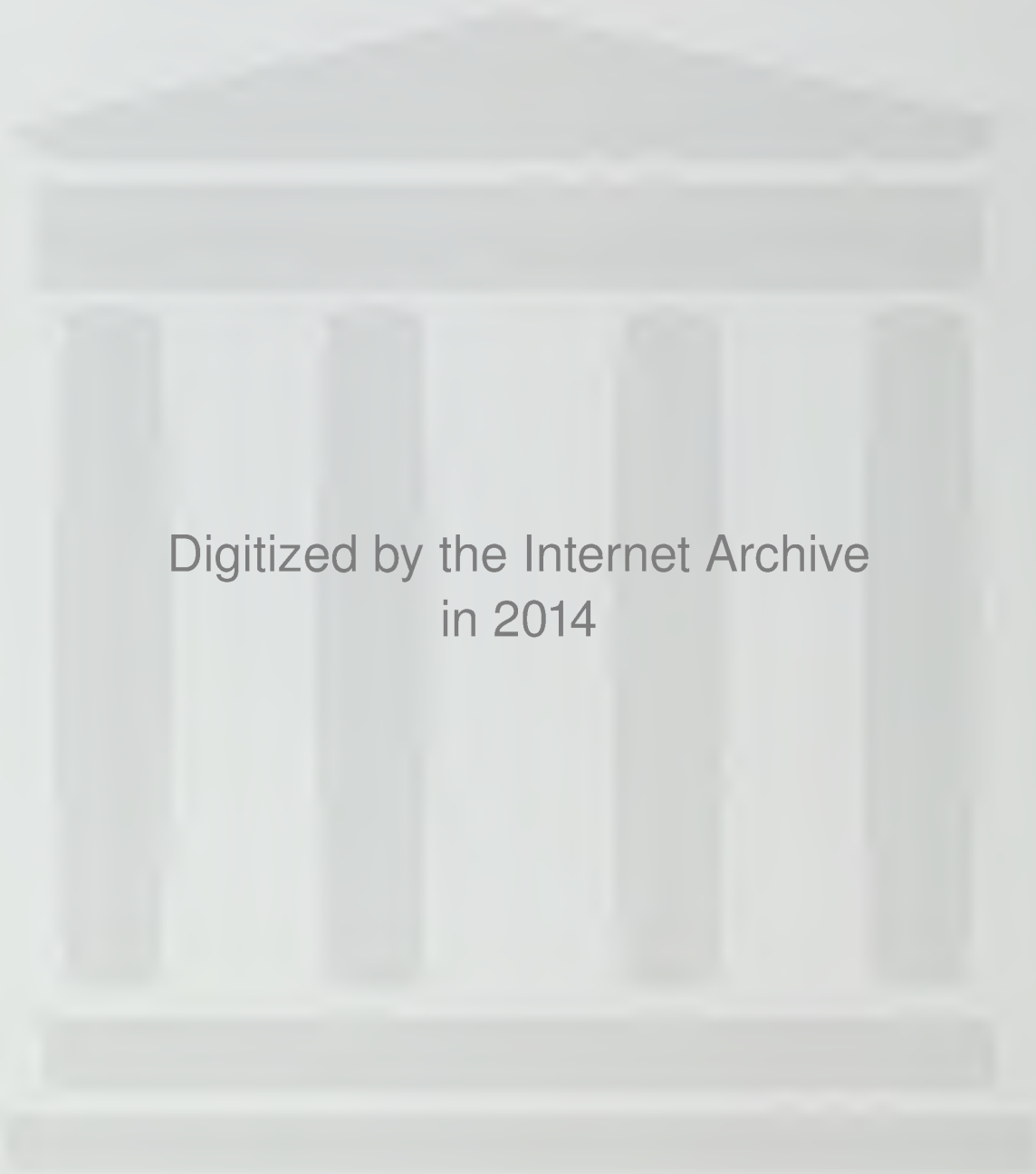
Digitized by the Internet Archive
in 2014

https://archive.org/details/weymouthhighscho2010unse

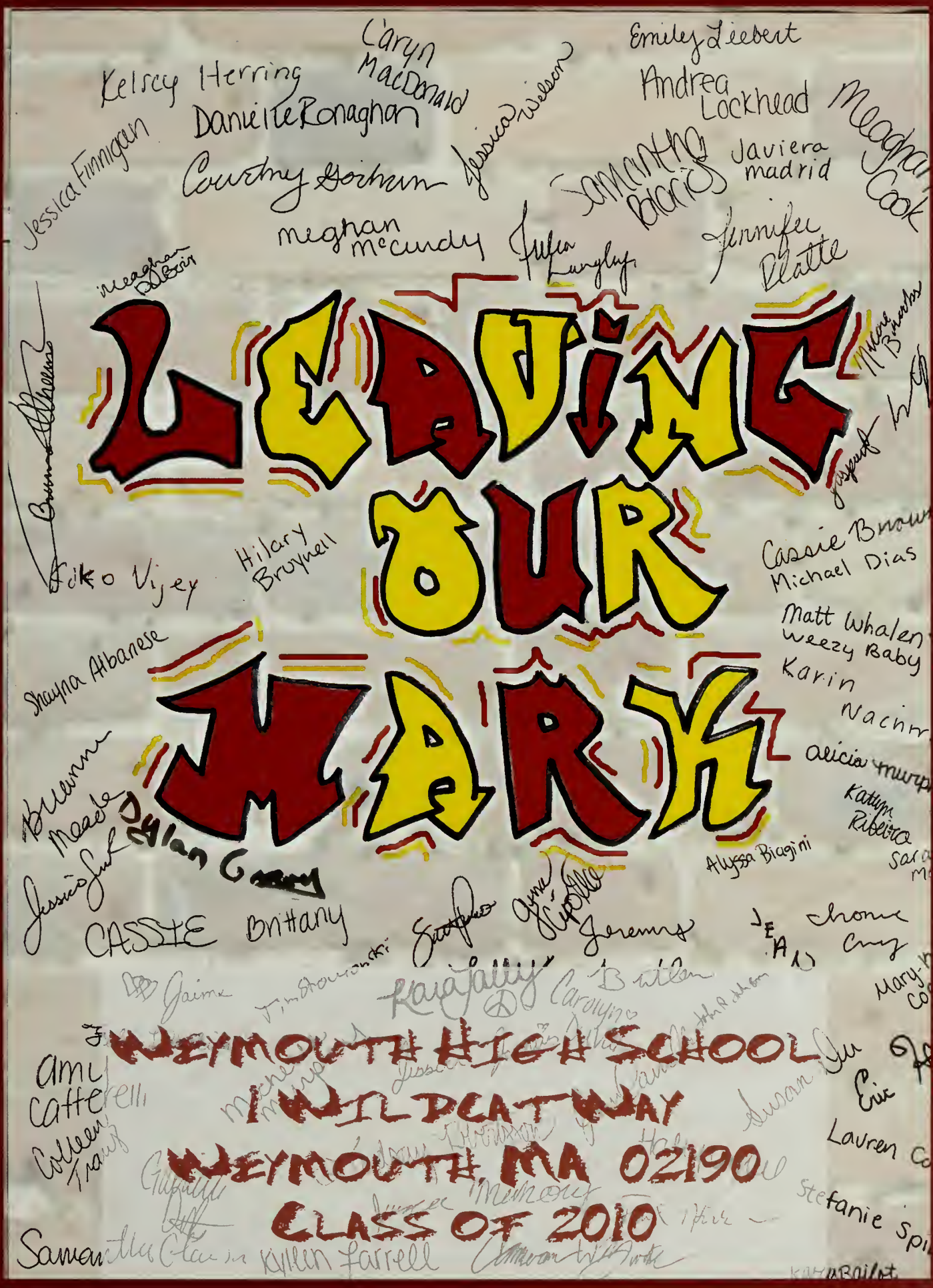
LEAVING OUR MARK
WEYMOUTH HIGH SCHOOL
WILDCAT WAY
WEYMOUTH, MA 02190
CLASS OF 2010

Table of Contents

Senior Portraits 6

Memorial Page 37

Senior Superlatives 38

Senior Events 50

Dances 56

Remember When 64

Fall Sports 70

Winter Sports 90

Spring Sports 106

Performing Arts 126

Students In Action 136

Clubs 144

Faculty and Staff 160

Junior Portraits 168

Sophomore Portraits 178

Freshmen Portraits 188

Baby Pictures 204

Senior Index 228

2010 Dedication to Mrs. O'Brien

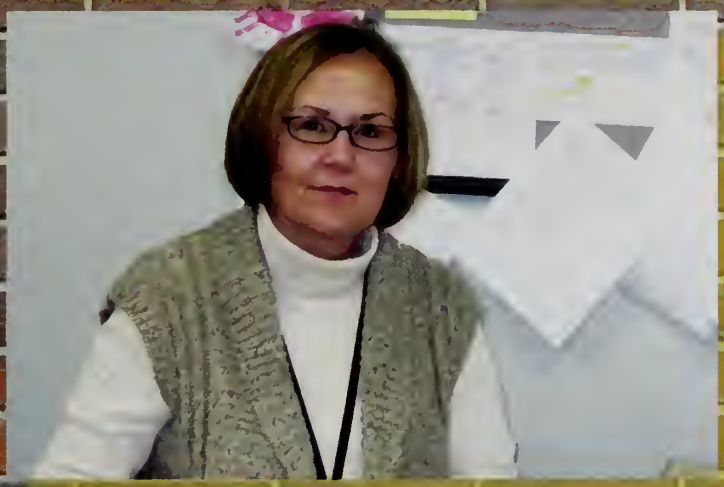

Mrs. O'Brien's official title is Secretary to the Principal; however, her role is so much more than that! Mrs. O'Brien is **THE** main ingredient of glue that keeps Weymouth High School running every day. She goes out of her way and always takes the time to help anyone regardless of who they are. She treats every student and staff member like they are the most important person at WHS.

Mrs. O'Brien is truly a dedicated family person. She, with help of her husband Dennis, has raised three wonderful children who have a wide range of interests. Kelly is pursuing a career to fulfill her life long dream of working with animals. Jennifer is studying abroad in England. Danny graduated from Massachusetts Maritime Academy in 2009 and is sailing the ocean blue. Mrs. O'Brien and her husband Dennis are very proud of each of their children.

Mrs. O'Brien has just started to become an avid gardener! With the help of one of her closest friends, Mrs. DeMorat, maybe we will see her house in the latest edition of *Home and Gardens* some day. Her other hobbies include reading, quilting, and Mrs. Kames' Zumba Class.

Mrs. O'Brien is very involved in her church. She devotes many hours helping with church activities and is great friend to all. **Congatulations, Mrs. O'Brien!** Job well done. . .as always!

Graduating Class of 2010,

While you flip through the pages that capture the moments from the past four years of our lives, it may seem that these images are a simple definition of twenty ten. But we are so much more than that. Although we came from different middle schools, together we worked through the challenges that faced us in high school. We end our high school career as a group of nearly five hundred amazing people. A group of artists, musicians, athletes, best friends, actors, and ambitious personalities that will go on to pursue their dreams. This is our chance to show the rest of the world everything we have accomplished. Now is the time for us to start a new chapter of our lives, where possibilities are endless and opportunities are infinite.

We've marked our time here and we've made an impact at Weymouth High School. Though we may not be "forever young", I hope that you never forget where you came from, and you take everything you have learned with you. The choices we have made matter, and we have changed the lives of others along the way. No matter what path life takes us in, one thing will always remain the same; we will always share one thing in common, we will always have a bond that can't be broken. We are and always will be Weymouth High School's graduating class of 2010.

Ivonne Cruz
Weymouth High School
President
Class of 2010

Ivonne Cruz Emily Liebert Caryn MacDonald Brian Valovcin Andrea Lockhead

Leave a mark that can't erase

...neither space nor time.

Seniors 2010

Benjamin Abbene

Doaa Al-Hilali

Shayna Albanese

Kirstyn Allegra

Mary Ames

Cassandra Anderson

Patrick Andrade

Marci Arsenault

P. Alex Atamanczuk

Stefanos Axios

Matthew Bach

Kara Bailot

Allysa Baker

Ariana Baldassini

Jon Banuk

Christopher Barnes

Brian Barrows

Alyssa Belcastro

Matthew Bell

Christopher Bennett

Kaitlyn Berardi

Benjamin Berlo

Troy Bernhardt

Amanda Betts

Alyssa Biagini

Jennifer Biagiotti

Cristiana Bianco

Kevin Bigelow

James Binda

Christopher Birkenhead

Nicholas Bissanti

Amanda Bithoney

Joseph Bomar

Peter Bonarrigo III

John Boretti

Laura Borth

Brittney Boudreau

Alyssa Boyle

Kelly Boyle

Ashley Bradley

Erica Bradley

Corey Brady

Kerri Brigham

Nicole Brooks

Cassandra Brown

Leigh Brown

Peter Brown

Robert Bruno

Hilary Bruynell

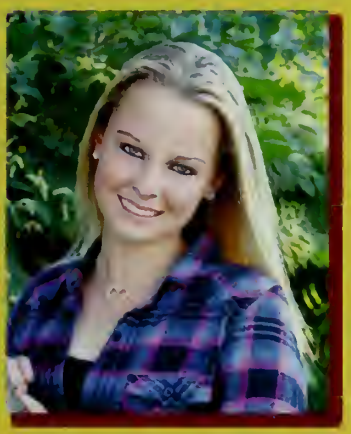

Bonnie Bulens

Mark Burgess

Cameron Burke

Taylor Burns

Ryan Busby

Christopher Bushell

Jeremy Butler

Sarah Butler

Amy Cafferelli

James Michael Callahan

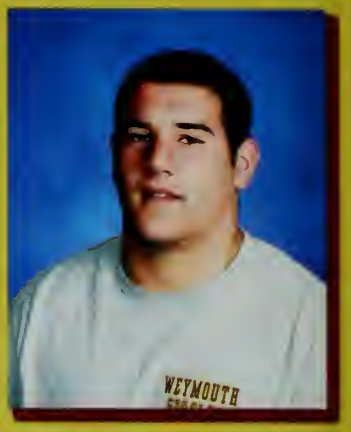

Samuel Calley

Joshua Cameron

Joan Camillo

Andrew Campbell

Keri Campbell

Andrew Cannata

Matthew Cardarelli

John Carey

Jessica Carpenter

Jonathan Casado

Ramon Casado

Rebecca Casey

Matthew Cavanaugh

Nicole Cazeault

Joseph Cellini

Derek Chase

Dylan Chase

Nicholas Christopher

John Ciccolo

Gina Cipolla

Emily Clark

Joseph Clark

Jason Christopher Cole

Victoria Cole

Michael Coleman

David Colville

Mary-Kate Cone

Lauren Conkling

Mollie Conley

Courtney Conners

Christopher Connolly

Fallon Elizabeth Connolly

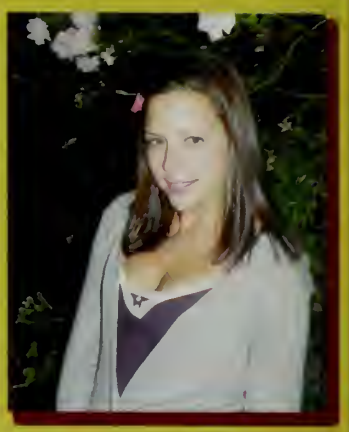

Katelyn Connolly

Matthew Connolly

Michael Connolly

Steven Conrad

Brian Conroy

Meaghan Cook

Peter Cordani

Sarah Corey

Nathan Corkren

Daniel Correia

Sarah Costigliola

Benjamin Coughlin

Charles Coyle

Kody Crawford

Kayla Cristoferi

Mason Cristoferi

Keira Cronin

James Crosby

Ivonne Cruz

Sheyla Cruz

Ariana D'Olimpio

Paul Dabene Jr.

Danielle Ann Damigella

John Davis

Joseph Deitsch

Jennifer Dempsey

Paul DeRubeis

Jaime Desmond

Mitchell Deveney

Michael Dias

John Dignan

Cory Dillon

Victoria DiNatale

Vincent DiNino

Tyler Dion

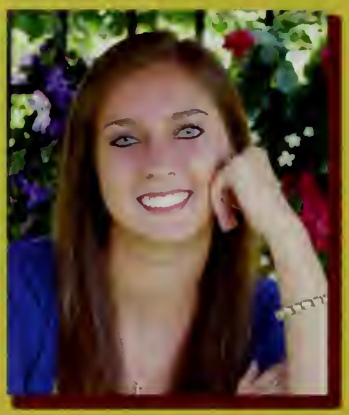

Gabrielle DiPietro

Ronald DiSantis

Robyn Do

Danielle Doherty

John Doherty

Kelly Donnelly

Louise Donohoe

Timothy Donovan Jr.

Alexandra Donovan

Taylor Donovan

Christopher Dooley

Brendan Doyle

Robert Doyle

Susan Du

Brandon DuBois

Meaghan DuBois

Amanda Dunn

Daniel Dunn

Jameson Dunn

Gabrielle Durgin

Caitlin Rose Duttry

Carolyn DuVal

Katie Dwyer

Lynn Earl

Meredith Edwards

Ashley Elliot

Mark Ellis

Cristina Ellison

Derek Fallon

Taylor Farquhar

Kyleen Farrell

Angelica Fasci

Jamela Feeney

Timothy Fennell

Ryan Ferrari

Kenneth Festa

Ryan Finch

Jessica Finnigan

Michael Flaherty

Miranda Flanagan

Laura Fleming

Ashley Foley

David Foote

Stephen Forster

Dillon Fosa

Arielle Franks

Alexander Gagnon

Brennon Gagnon

Ashley Gaine

Shane Gardner

Danielle Garland

Amanda Garside

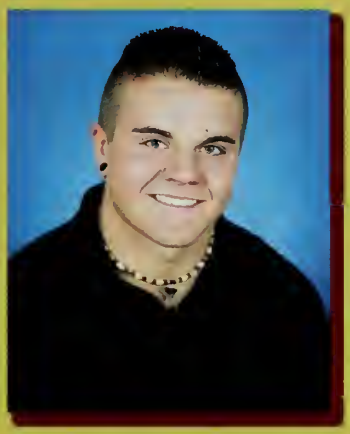

Dylan Garvey

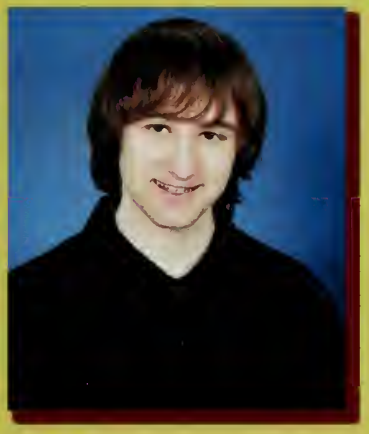

Andrew Gately

Matthew Gately

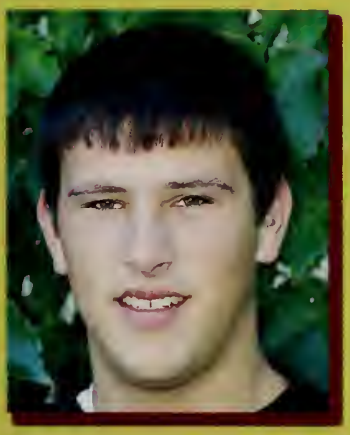

Ryan Gately

Alyson Gatto

Rebecca Helen Gavin

Bridgette Gentile

Mary Gervasi

Daniel Gessner

Samantha Glawson

Daniel Gleason

Erik Gonzalez-O'Keefe

Tauri Goodrow

Courtney Gorham

Katherine Gramz

Sarah Grant

David Gray Jr.

Bridget Gushue

Zachary Hachey

David Hajjar

Brian Hard

Amy Harrington

Michael Harrington

Eric Harrison

Ryan Hartel

Tayla Harvey

Jonathan Haugh

Richard Hawkes IV

Matthew Hayward

Jason Heapes

Michael Heinrichs

Daniel Hennebury

Shane Hennessey

David Hensley

Cory Hermitage

Kelsey Herring

Evan Hickey

Erica Hicks

Paul Hillson Jr.

Katherine Hintz

Giuseppe Hock

Stephen Hollisian

Felicia Hopkins

Kyle Hulbert

James Inglis

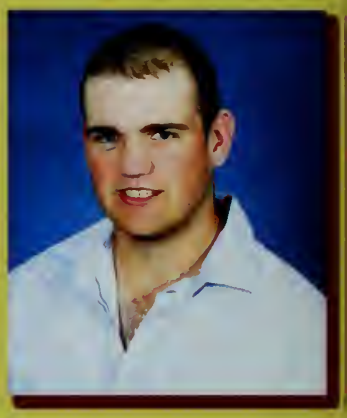

Joseph Ivil

Kendall Ivil

Jessica Jarvis

Ryan Jenkins

Ryan Jennette

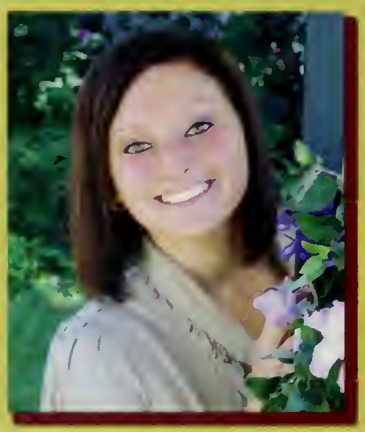

Danielle Johnson

John Johnson

Heather Johnston

Andrea Jones

Kevin Jones

Bryan Joyce

Christopher Kahler

Anthony Kalayjian

Nikki Kandalaft

Michael Kasper

Danielle Kelly

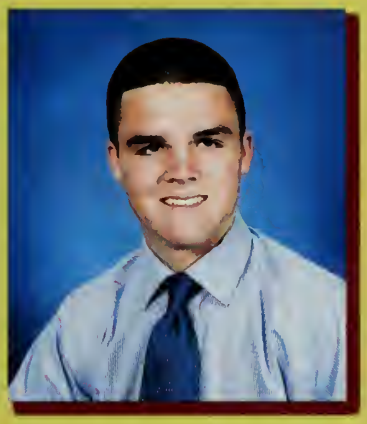

Roger Kineavy

Celia LaBonte

Kara Lally

Daniel Lambe

Tayler Lane

Sarah Langenthal

Julia Langley

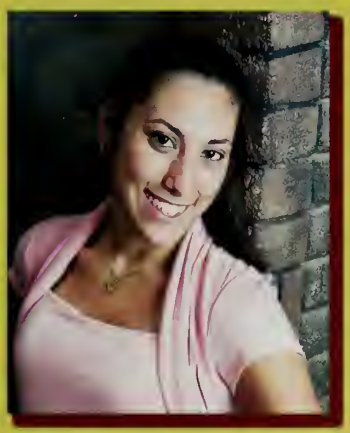

Danielle Lavertue

Cydni Layne

Jean Lazzaro

Haley League

Ryan Leahy

Melanie Leavitt

Nicholas Lebherz

Morgana Leite

Thalita Leite

Emma Lena

Emily Liebert

Andrea Lockhead

Anilka Lopez

Nicholas Loux

Tara Lovewell

Erik Lundquist

Joseph Lydon

Ashley Lynch

Dylan Lynch

Caryn MacDonald

Christopher MacDonald

Kristy MacDonald

Joshua MacFarland

Sarah MacIsaac

Jillian MacKenzie

John Madden

Michael Madden

Richard Madden

Javiera Madrid

Richelle Maggard

Jessica Mahoney

Michael Mahoney

Ryan Mahoney

Corey Maiden

Jillian Malgioglio

Michael Malvesti

Kyle Mangone

Joshua Manolakis

Chino Mapa

Jeffrey Marcel

Eric Marchbanks

Kelsi Marcotte

Kevin Marinella

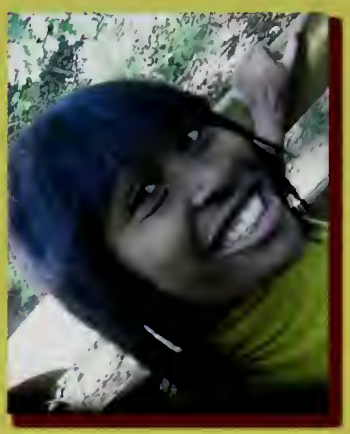

Kiara Mark

Vanessa Mark

Jonathan Marks

Matthew Maroney

Brian Martell

Amber Matteson

Kendra McAuliffe

Katherine McCann

Bridget McCarthy

Scott McCarthy

Brendan McCue

Meghan McCurdy

Brian McDonough

Bryan McGahan

Taryn McGrail

Stephen McGrath

Daniel McLeod

Samantha McLoud

Stephen Mcnally

Brianna Meade

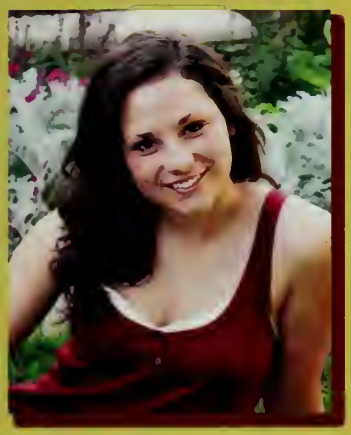

Rebecca Mello

Jennifer Menear

Felicia Mett

Anthony Michelangelo

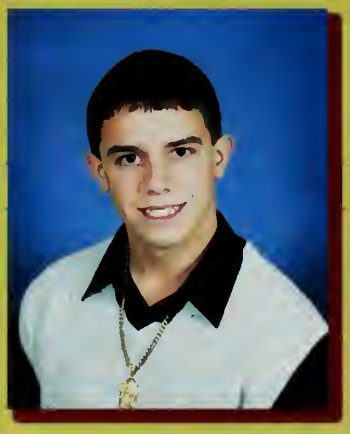

Nicholas Milne

Anthony Mitrano

Hannah Monahan

Shaun Monti

Shannon Morris

Lauren Muise

Molly Mullaney

William Munroe

Alicia Murphy

Connor Murphy

Daniel Murphy

Kellie Murphy

Michelle Murphy

Patrick James Murphy

William Arthur Murphy

Nicole Murray

Stephen Murray

Alexander Mutch

Karin Nachtrab

Richard Newell

Matisse Newton

Chrisdan Nganga

Minh-nguyet Nguyen

Timmy Nguyen

Hayley Nicosia

Sarah Nigro

Stephanie Njau

Christopher Nolan

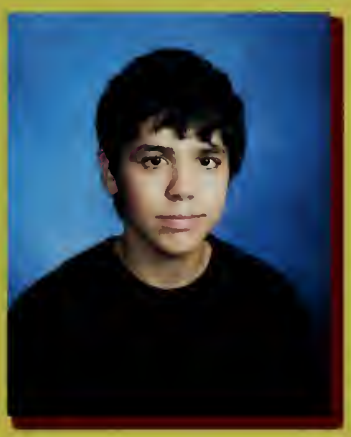

Jason Noto-Moniz

Jennifer O'Brien

Michael O'Dea

Michael O'Hara

Stephanie Ohman

Bruno Oliveira

Nicholas Orfanello

Ben Ovington

Teresa Paczuska

Samantha Palacios

Thomas Palmer

Nitya Pandeti

Caitlyn Parker

Kelly Parsley

Wayne Peabody Jr.

Darya Pechkouskaya

Vincent Pegurri

Joseph Peluso

Kirsten Pepe

Rose Perriello

Heather Perry

Brittany Persson

Lindsey Petrucci

Mackenzie Petry

Anh Pham

Daniel Phan

Richard Pierce Jr.

Jennifer Platte

Rocco Pompeo

Steven Poreca

Erik Post

Abraham Pourghasemi

John Powers

Signe Powers

Zachary Price

Christopher Pugsley

SunJay Rai

Amanda Rattigan

Awitti Reid

Courtney Rhodes

Katlyn Ribeiro

Charles Rideout III

Valerie Ripley

Jennifer Ritchie

Vanessa Rivard

Mariely Rivera

Lindsay Robertsson

Abbie Rollins

Danielle Ronaghan

Robert Rose Jr.

Jaime Rosenburg

Jaime Rosso

Brandi Rothwell

Sarah Russo

Scott Russo

John Fitzgerald Ryan

Timothy Ryan

Christina Sacco

Michael Salvucci

Tiffany Sammy

Brett Sampson

Daiany Santana

John Sartucci

Hayley Schramm

James Schwalm

Chelsea Scott

Trevor Scott

Brian Scully

Derek Seigler

Casey Shea

Jaspreet Singh

Denise Skinner

Timothy Skowronski

Kylee Slavin

Kirsty Sleeper

Erik Smith

Jessica Smith

Julia Smith

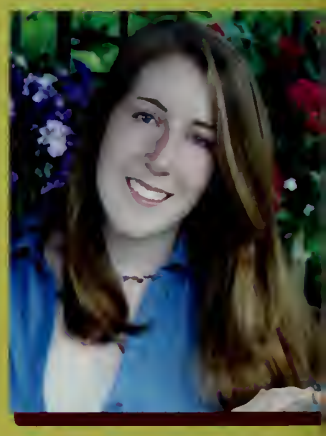

Julianne Smith

Danielle Sneyd

Toni Sorrentino

Justin Sparda

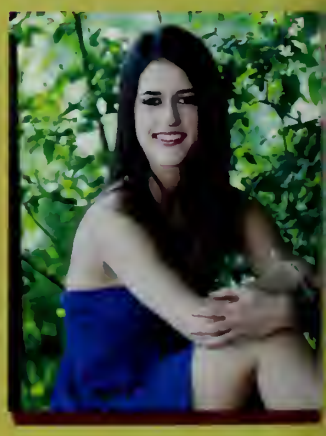

Stefanie Spileos

Lauran-Lynne Spinney

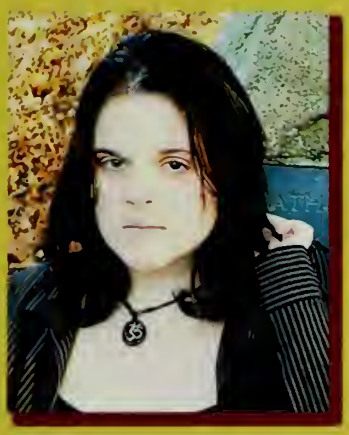

Nicole Spratt

Jessica Stackpole

Jason Stahlberg

Douglas Steen

Stephen Storer

Giuliano Stracco

Megan Strong

John Sugrue

Matthew Sullivan

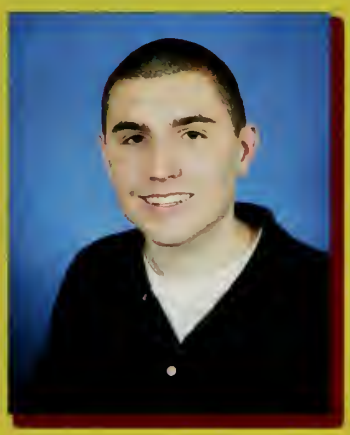

Michael Robert Sullivan

Joseph Sylvester

Evan Szymczuk

Jillian Taylor

James Thompson

Jessie Todd

Marisa Toland

Francis Tragodara

Daniel Travers

Colleen Travis

Elizabeth Tripolitis

Chenoa Tuplin

Corey Tuplin

Lauren Vallance

Brian Valovcin

Danielle Vecchione

Prakrith Vijey

Thomas Vo

Christopher Vogel

Viswateja Vundi

Alexis Wagner

Michael Walker

Rebecca Wall

Erin Walsh

Kevin Walsh

Mitchell Warren

Tyler Warren

David Warwick

Nicholas Watts

Heather Welch

Megan Welch

James Werra

Alexander Wessling

Stephanie West

Matthew Whalen

Casey White

Eric Wiessmeyer

Valerie Wilcoxen

James Wilson

Jessica Wilson

Scott Winer

Kristen Woelfle

SarahAnn Yax

Tyler Zemp

Toni Zenga

Camera Shy

Dylan Allen
Robert Boidi
Trevor Casura
Dylan Chase
Sean Crowley
James Deitsch
Chase Deutschmann
Cassandra Donahue
Joshua French
Michelle Harris
Hannah Holland
Zachary Holmes
Anita Jackson
Juraj Kulik
Michael Liquori
Clayton Madden
Neil Maloney
Kawish Mehmood
Artemid Muka
Kyle Ramsay
Sarah Rinehart
David Savoie
Alexander Scott
Patrick Shruhan
Jessie Stadler

In Loving Memory of Sinead Byrnes

June 25, 1991- August 3, 2008

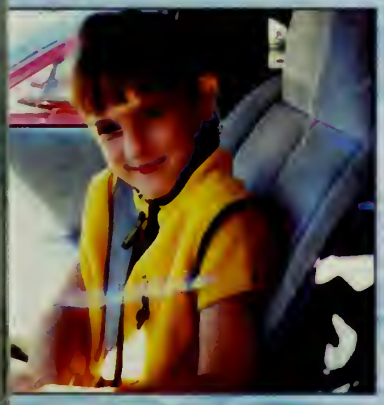

Don't think of me as gone away,
my journey's just begun.
Life holds so many facets
this earth is only one.
Just think of me as resting
from the sorrow and the tears,
in a place of warmth and comfort,
where there are no days and years.
Think how I must be wishing
that we could know today
how nothing but our sadness
can really pass away.
And think of her as living
in the hearts of those I touched,
for nothing loved is ever lost,
and I was loved so much.

Seniors 2010

Best Friends- Boys

Derek Seigler and
Scott Russo

Best Friends- Girls

Colleen Travis and
Gabrielle DiPietro

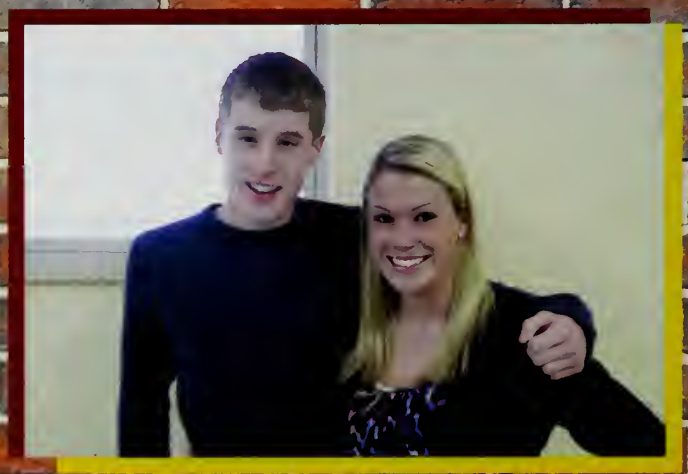

Best Laugh

Jeffrey Marcel and
Jennifer O'Brien

Superlatives

Most Athletic

Peter Bonarrigo and
Victoria DiNatale

Best All Around

Katherine Hintz and
Brian Valovcin

Cutest Couple

Danielle Sneyd and
Benjamin Coughlin

Seniors 2010

Best Dressed

Kelly Boyle and
Jake Powers

Best Eyes

Mitchell Warren and
Gabrielle DiPietro

Biggest Flirt

Ashley Elliott and
Alexander Gagnon

SUPERLATIVES

Best Smile
James Binda and
Corey Maiden

Best Looking
Michael Heinrichs and
Colleen Travis

Most Dramatic
Steven Poreca and
Nikki Kandalaft

Senior 2010

Friendliest
Taryn McGrail and
Daniel Dunn

Most Artistic
Sarah Nigro and
Dylan Garvey

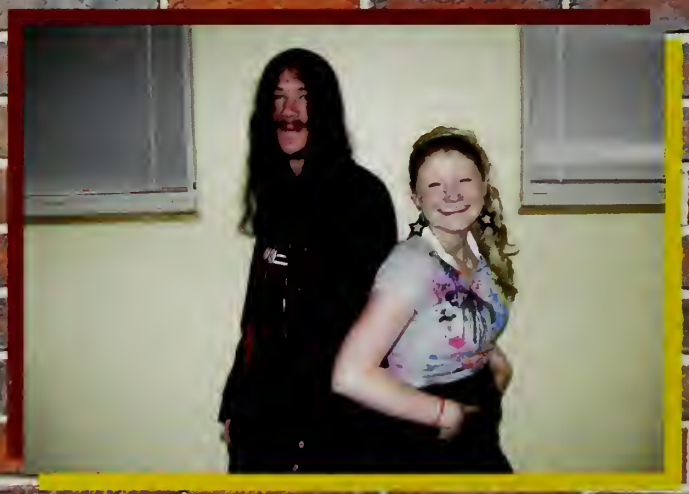

Most Unique Style
Justin Sparda and
Tayler Lane

Superlatives

Most Likely to Succeed
Mark Ellis and
Emily Liebert

Most Musical
Dillon Fosa and
Rebecca Mello

Most Likely to be Late for Graduation
Michelle Murphy and
Robert Doyle

Senior 2010

Funniest
Erin Walsh and
Michael Harrington

Biggest Klutz
Evan Hickey and
Kara Lally

Gossip Boy and Girl
Nicholas Lebherz and
Victoria Cole

Superlatives

Class Teddy Bear

Michael Kasper and
Courtney Conners

Class Superfans

Andrea Lockhead and
Trevor Scott

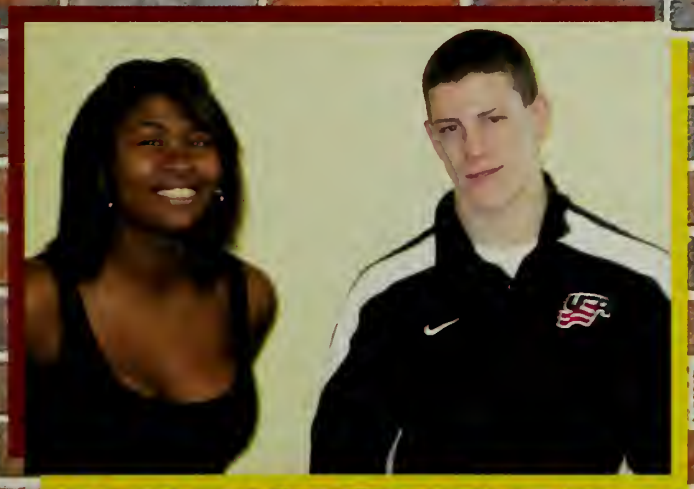

Most Likely To Be Famous

Kiara Mark and
Charles Coyle

Class of 2010

"LIFE IS WHAT WE MAKE IT...
SO LETS MAKE IT MEMORABLE."

-UNKNOWN

Just some pictures per fect day to last a whole lifetime

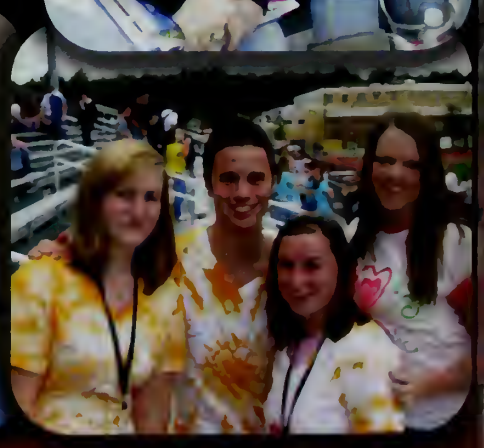

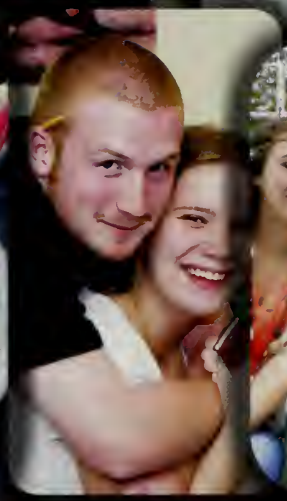

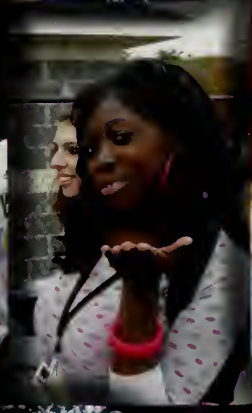

...and it never ends because all we have to do is hit rewind

senior palooza

halloween

team handball

WINNER: Team Pacquiao

team handball

RUNNER UP: Stylez

seniors

Powder Puff

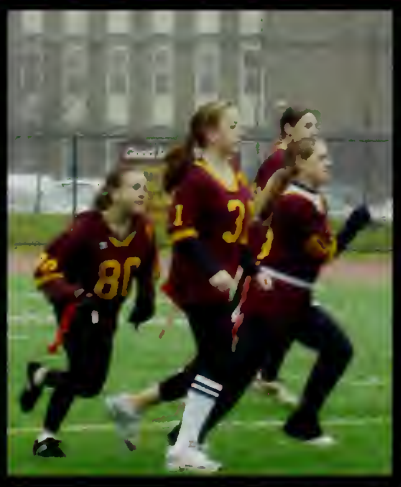

21-7

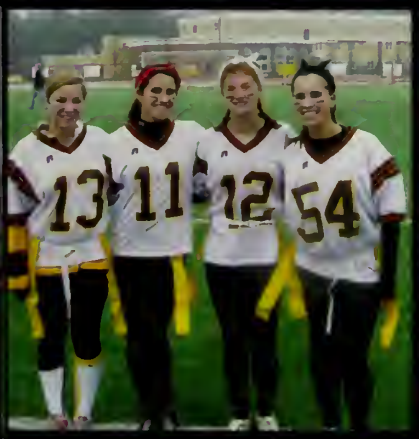

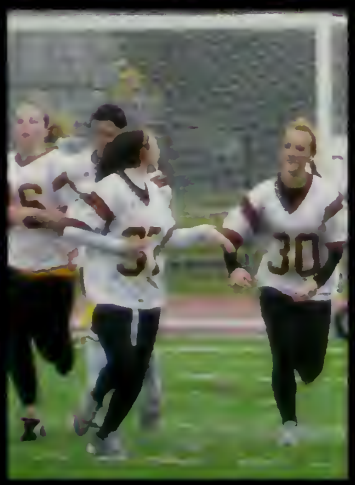

juniors

Let's dance in style, let's dance for a while...

Freshmen Dance {Semi}

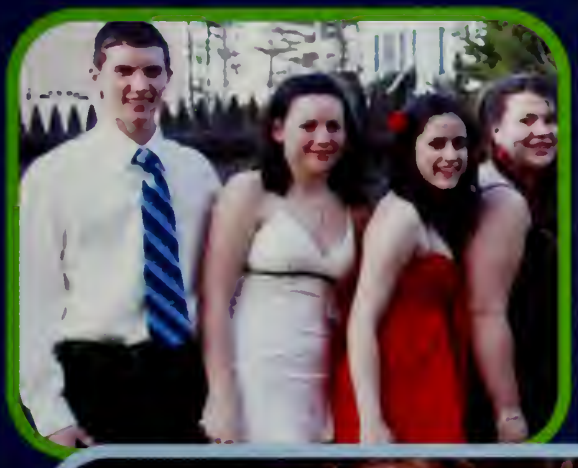

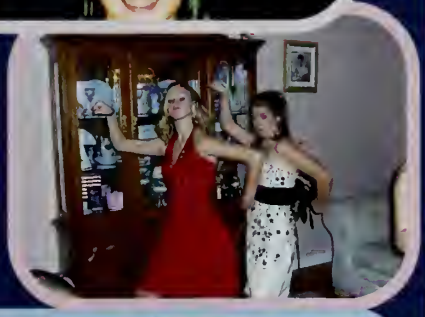

Junior Prom

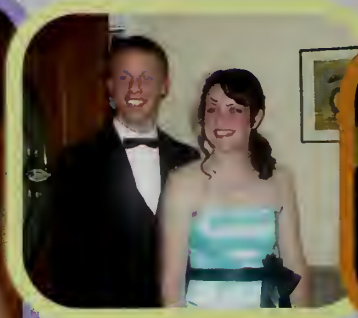

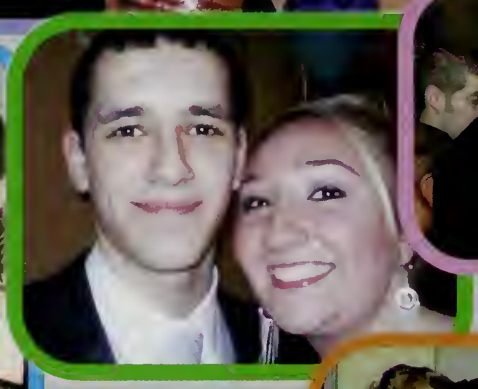
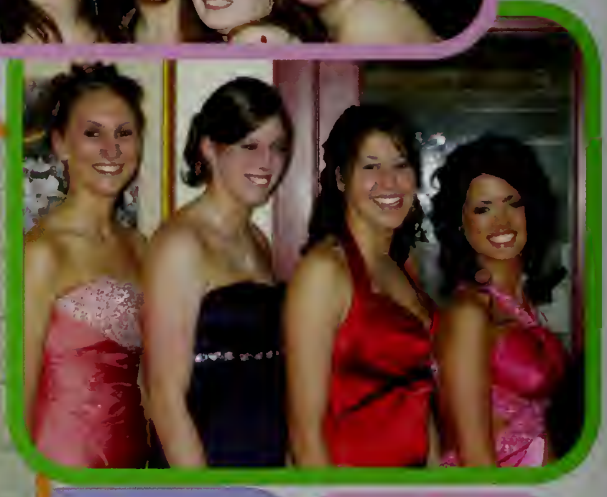

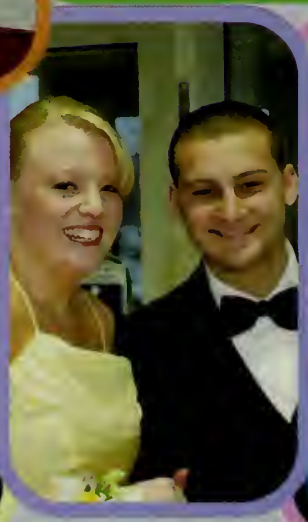

{Candyland}

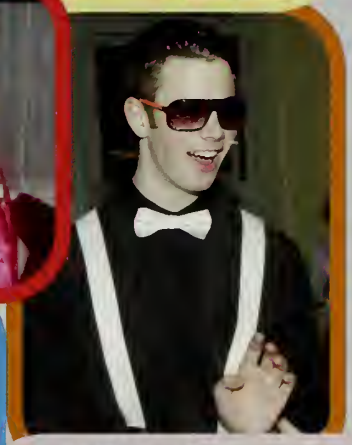

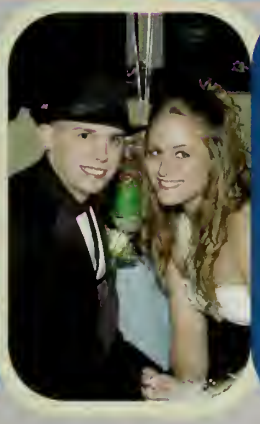

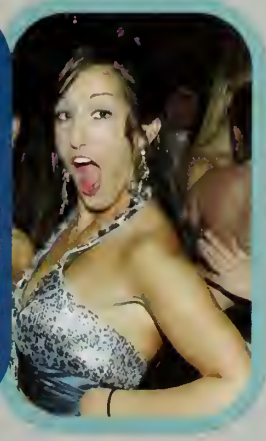

Homecoming

King and Queen
Trevor Scott & Taryn McGrail

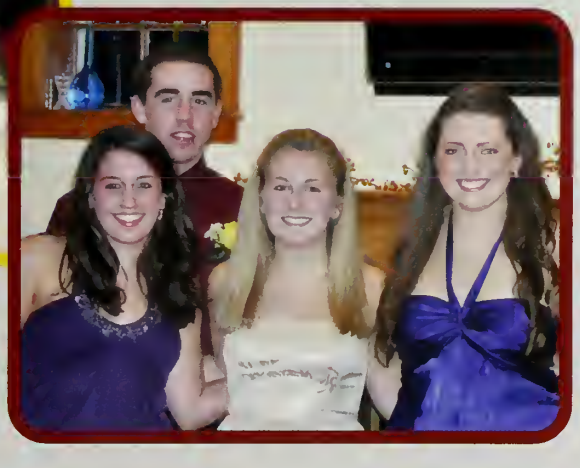

Winter Ball

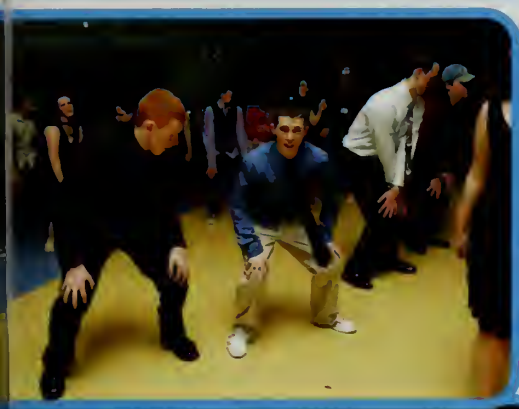

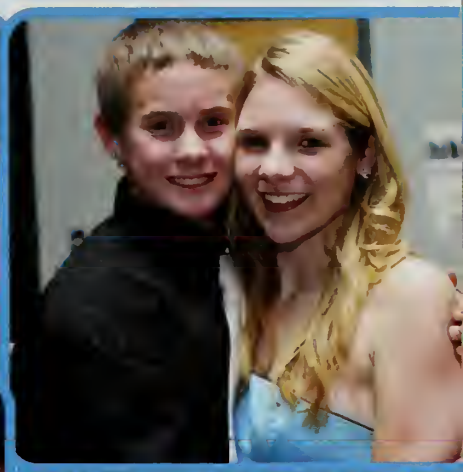
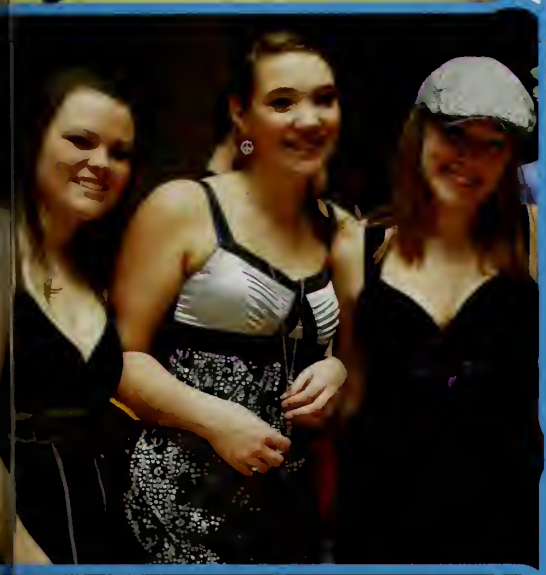
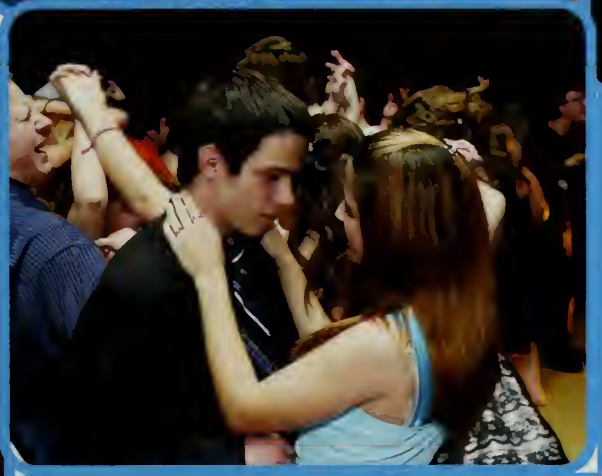

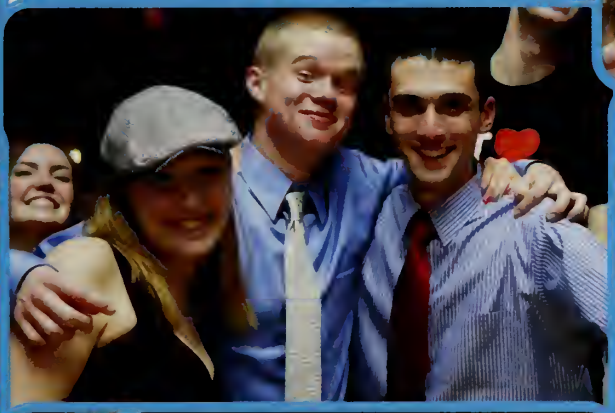
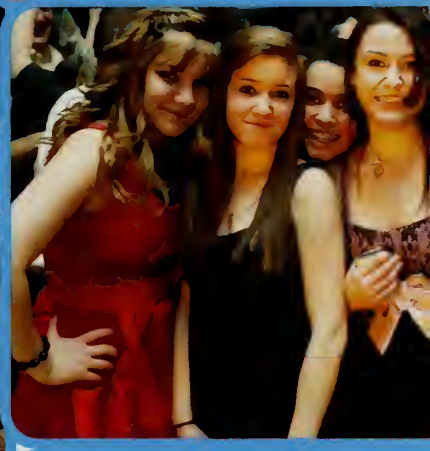

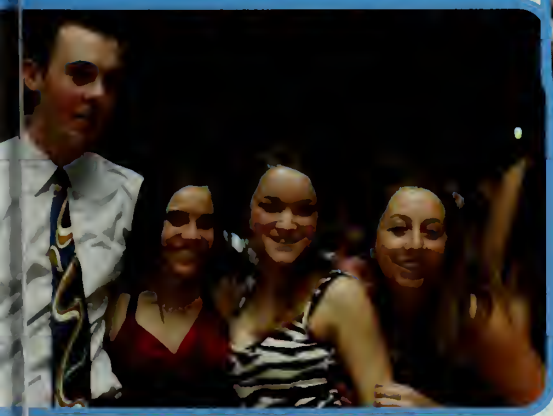

Remember when...

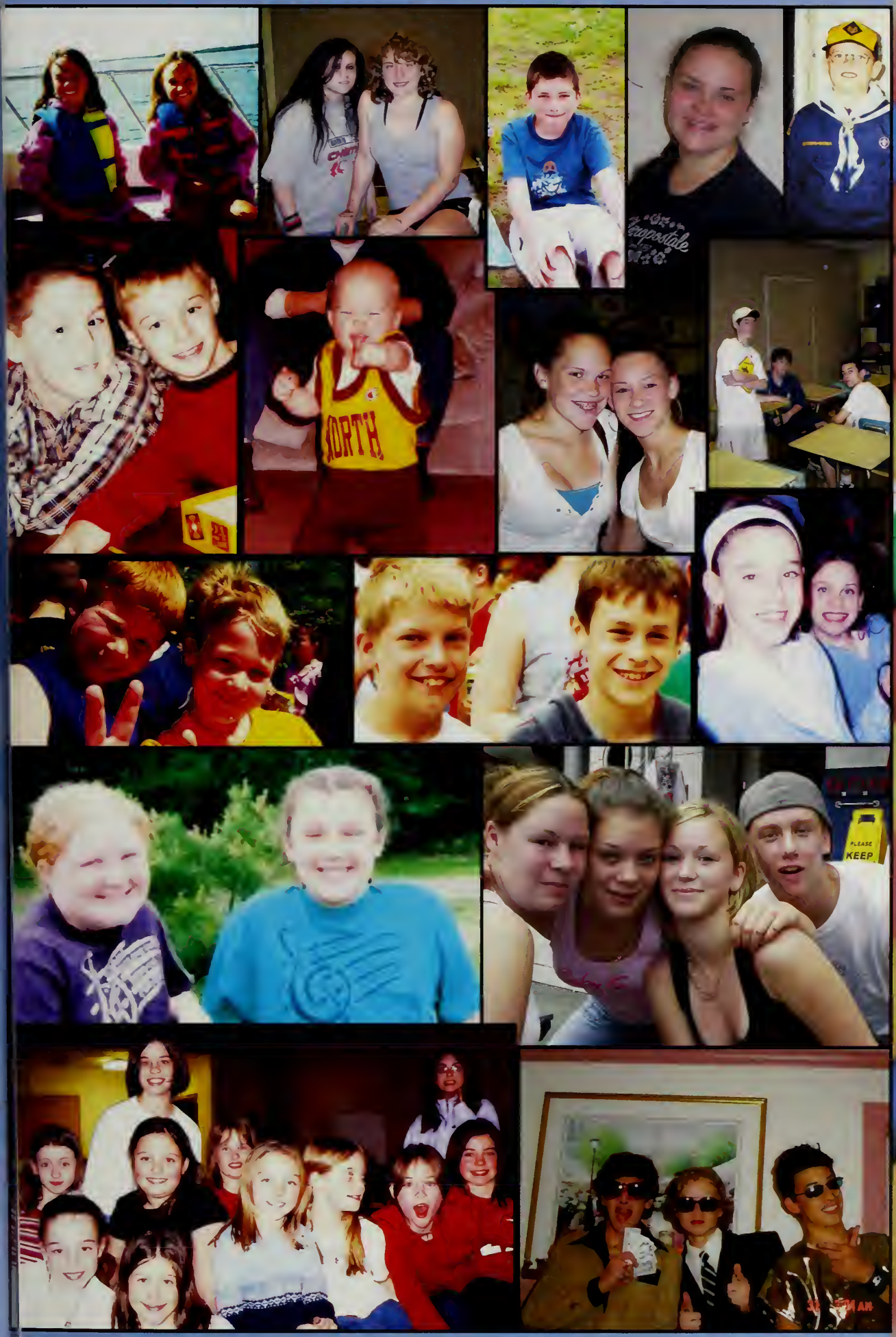
NORTH
PLEASE
KEEP

WHS
M A R K
WEYMOUTH VOLLEYBALL 34
WHS

Sports Index

Boys Soccer	70
Girls Soccer	72
Boys Cross Country	74
Girls Cross Country	76
Golf	78
Swim Team	80
Girls Volleyball	82
Dance Team	84
Football	86
Cheerleading	88
Boys Basketball	90
Girls Basketball	92
Boys Winter Track	94
Girls Winter Track	96
Wresting	98
Gymnastics	100
Boys Hockey	102
Girls Hockey	104
Baseball	106
Softball	108
Boys Tennis	110
GIrls Tennis	112
Boys Spring Track	114
Girls Spring Track	116
Boys Lacrosse	118
Girls Lacrosse	120
Boys Volleyball	122

Wild Kittens

WEYMOUTH GIRLS SOFTBALL
COUNTRYWIDE HOME LOANS
2005

WEYMOUTH YOUTH SOCCER
MASTER GLASS 2005

Boys Soccer

Roster

'10

Mike Dias, Chris Dooley, Dan Gleason, Eric Harrison, Bryan Joyce, Mike O'Dea

'11

Shane Dowd, Rob Enos, Matt Fahey, Bryan Lally, Robbie Lynch, Pat McCarthy, RJ Oringer, Jon Perez, Zak Stuart, Matt Wallace

'12

TJ Butler, Pat O'Keefe

'13

Josh Berg, Scott Greenwood, Mike Lynch, Lucas Rocha, Akeri Tambi

Coach Bill McEachern

"Our success is attributed to the leadership of our senior class. Although it was a small group, they will be missed for all that they did for the program."

Chris Dooley

"Every game is an opportunity to measure yourself against your own potential."

Michael Dias

"Soccer is a simple game its the players that make it complicated."

Robert Lynch

"Minjae... sick."

Record

Natick	T
Framingham	L
Dedham	W
Newton North	W
Wellesley	W
Needham	L
Braintree	W
Brookline	W
Waltham	W
Norwood	W
Framingham	L
Walpole	W
Newton North	T
Milton	W
Needham	W
Newton North	W
Braintree	T
Brookline	L

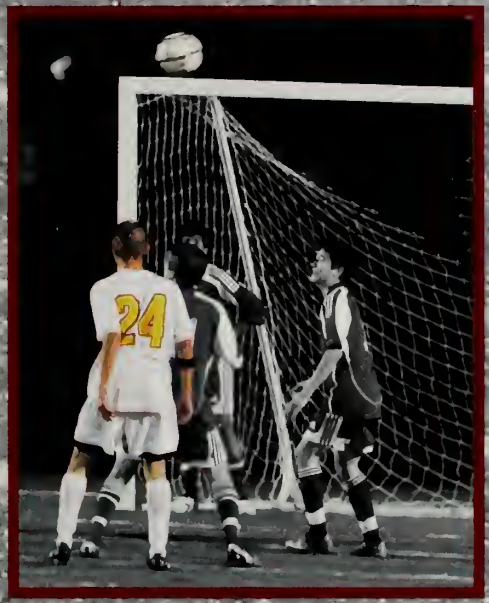

Girls Soccer

Roster

'10

Emily Clark, Victoria DiNatale, Megan Welch

'11

Megan Burns, Jillian Corcoran, Jillian Glover, Jenna Henson, Katherine Murphy, Shayla Walsh

'12

Catherine Bell, Shannon Conneely, Sarah Derubeis, Katie Donahue, Melissa Darling, Brooke Hattinger, Nicole Hunt, Andrea McDonough, Marissa O'Connor Devan Ratta

'13

Gabby Toro-McCue, Michaela Stuart

Coach John MacIntyre

"Success comes from knowing that you did your best to become the best that you are capable of becoming." John Wooden

Vicky DiNatale

"Champions aren't made in the gym. Champions are made from something they have deep inside them... a desire, a dream, a vision."

- Muhammad Ali

Emily Clark

"The team, not the individual, is the ultimate champion."

- Mia Hamm

Record

Natick	L
Dedham	W
Newton North	W
Wellesley	T
Needham	T
Braintree	T
Brookline	W
Framingham	L
Walpole	W
Newton North	W
Norwood	W
Milton	T
Needham	W
Braintree	W
Brookline	T
Framingham	L

Boys Cross Country

Roster

'10

Andrew Cannata, Kody Crawford, Cory Hermitage, Mike Mahoney

'11

Rajeev Chabria, Steve Connolly, Steve Sollowin

'12

Brendan Butler, Mathew Dickson, Ben Franco, Travis Herring, Michael Jordan, Elias Mussa, Connor McLaughlin, Trevor Tuplin

'13

Jason Cole, Anthony Kelly, Tim McCue, Victor MoranCuniff

Coach Ed Meehan

"We began the season with one great runner and many unknowns. We finished the season as an outstanding team."

Steve Connolly
"While running, it is rude to count the people you pass out loud."

Mike Mahoney
"On turns, start wide then cut across the middle." -Ed Meehan

Steve Sollowin
"Where's Elias?"
-Ed Meehan

Record	
Dedham	W
Brookline	L
Braintree	W
Walpole	L
Newton North	L
Framingham	W
Wellesley	W
Needham	W
Milton	W
Norwood	W
Natick	W

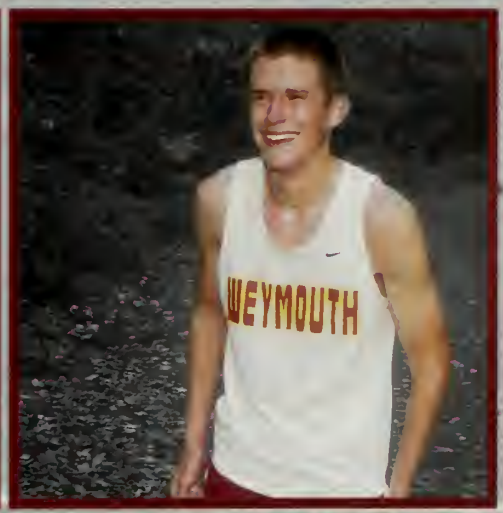

Girls Cross Country

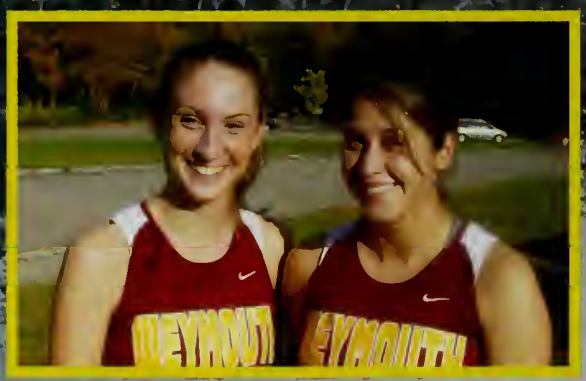

Roster

'10

Shayna Albanese, Amanda Betts, Cristiana Bianco, Andrea Lockhead, Signe Powers, Erin Walsh

'11

Andrea Hicks, Vanessa Murphy, Tammy Nguyen, Ivana Radakovic, Emily Racicot

'12

Belinda Bechtold, Allison Brady, Angelina Choy, Katie Coleman, Fallon Connolly, Katie Hillson, Mary Hubbard, Bridget Jacklitsch, Paige Myers, Julie Pearce, Kate Pearce, Julie Tevenan, Klara Uebel, Harlee Wood

'13

Molly Barker, Jackie Cipolla, Erin Dolan, Kristen Graham, Sarah Hadar, Eileen Mackintire, Kayla O'Toole, Emilee Stevens, Analiza Tavares

Coach Mike Miller

"After our first losing season, it showed tremendous character to bounce back and go 9-2, and win our first league title in 4 years. We came up 3 points short of a trip to All States, but the future looks bright, with our top 5 from Emass returning. Congrats to Molly Barker for qualifying for All States, and thanks to Shayna and Dre for leading every day and taking us as far as we went."

Shayna Albanese

"What would you attempt to do if you knew you could not fail?"

Robert H. Schuller

Andrea Lockhead

"Run like you stole something."

Damian Farrow

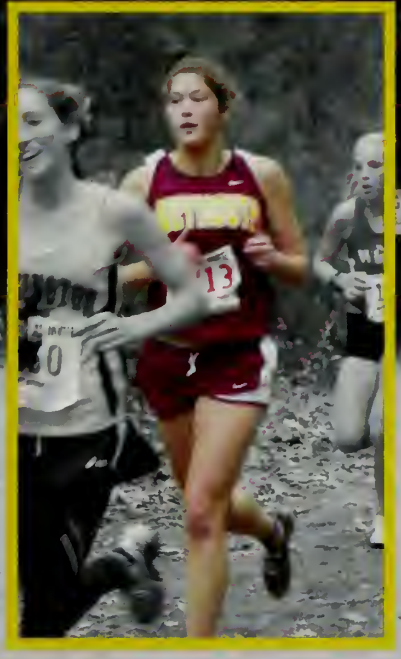

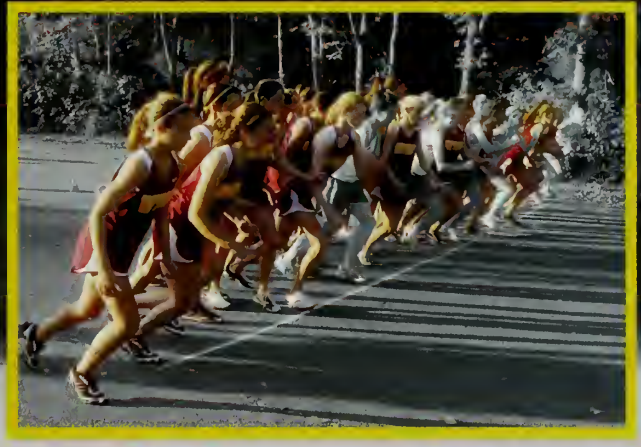

Record	
Brookline	W
Dedham	W
Walpole	W
Braintree	W
Newton North	W
Milton	L
Needham	W
Framingham	W
Wellesley	L
Norwood	W
Natick	W

Golf

Roster

'10

Mark Ellis, Anthony Mitrano

'11

Conor Doyle, Jonathan MacAloon, Andrew Sheridan

'12

Dan Stamos

'13

Zack Rogers, Ian Sheridan

Coach Matt Carnes

"Play hard, play smart, and play your game."

Mark Ellis

"It's all in the hips."

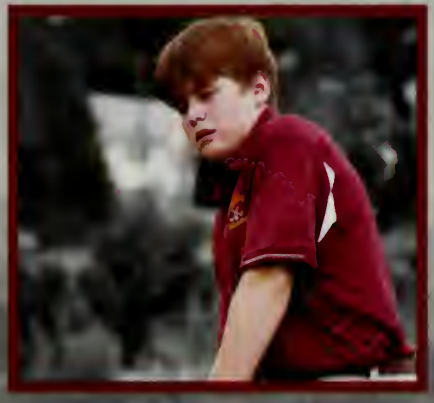

Record	
Brookline	L
Natick	L
Framingham	L
Newton North	L
Wellesley	L
Needham	L
Brookline	L
Norwood	L
Framingham	W
Newton North	L
Milton	L
Needham	L
Braintree	L

Swim Team

Roster

'10
Mary-Kate Cone, Gabrielle DiPietro, Kendall Ivil, Katherine McCann, Hannah Monahan

'11
Kelsey Brennan, Katie Delorey, Casey Duggan, Melissa Hurley, Caroline Jenkins, Brittany Kerrigan, Allison Masley, Danielle Millen, Makenzie Murray, Megan Robak, Lauren Rogerson, Lindsey Smith, Jenna Willard

'12
Rebecca Cole , Emma Dalton, Lauren DiFazio, Elizabeth Lawlor, Kerryann McNamara, Meghan McNulty, Jenna Ransom

'13
Courtney Travis, Melissa Chin, Nicole Daukus, Ani Rose Hollisian, Alexandra Kabachus, Lauren Kiely, Lauren Timmins

Coach Jim Deree
"Breathing is overrated."

Mary-Kate Cone

"It's not about the time you get, it's about the amount of heart you put into every race."

Hannah Monahan

"The reward for work well done is the opportunity to do more."-Lloyd Jones

Gabrielle DiPietro

"Those who try to do something and fail are infinitely better than those who try nothing and succeed."-Jonas Salk

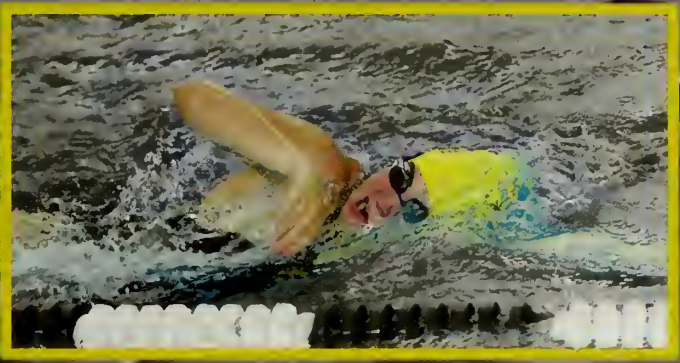

Record	
Needham	L
Wellesley	L
Framingham	L
Dedham	L
Walpole	L
Braintree	L
Norwood	L
Brookline	L
Natick	L
Newton North	L

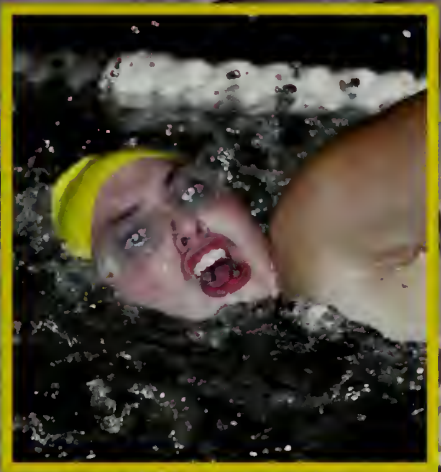

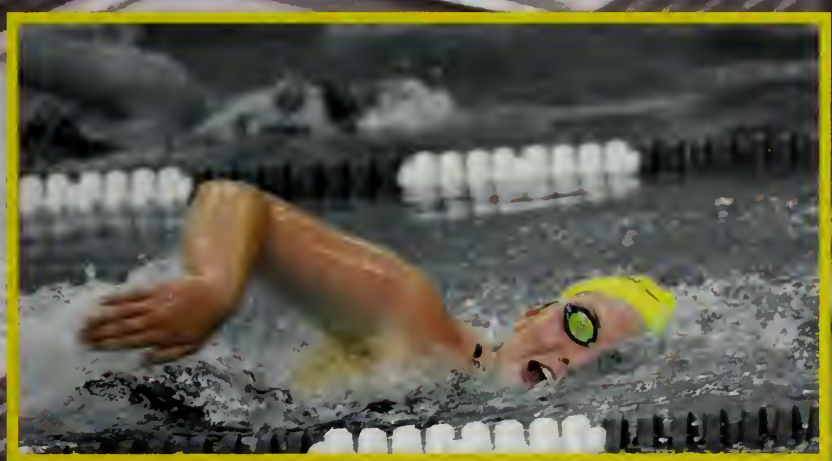

Girls Volleyball

Roster

'10

Amanda Dunn, Ashley Elliott, Miranda Flanagan, Erica Hicks, Nikki Kandalaft, Sarah MacIsaac, Jaime Rosenburg

'11

Shannon Holt, Christine Karlberg, Haley Mount, Erika Swain

'12

Samantha Daukas

Coach Christy Hay

"Never be afraid to lose. When you aren't afraid to lose that is when you have enough confidence to succeed! Believe in yourself!"

Ashley Elliott

"Beowulf defeats Grendel... enough said."

Sarah MacIsaac

"Reel 'em in, reel 'em in.
Seal the deal, seal the deal."

Record	
Brookline	L
Framingham	L
Dedham	L
Newton North	L
Wellesley	W
Needham	L
Braintree	L
Brookline	W
Norwood	W
Framingham	L
Walpole	L
Newton North	W
Milton	W
Needham	W
Braintree	W

Dance Team

Roster

'10

Kelly Boyle, Kerri Brigham, Hilary Bruynell, Amy Harrington, Caryn MacDonald, Brianna Meade, Alicia Murphy, Stefanie Spileos

'11

Michaela Burton, Hannah Evans, Angela Kelly, Alexandra Perino, Mary Quigg

'12

Kristen Canuto, Melanie Walker

'13

Janelle Currier, Julia Hoyt, Isabella Perfetuo

Coach Alysia Roberts
"One more time from the tizzie!"

Stefanie Spileos

"You girls are amazing! Always remember to dance from the heart; never stop pursuing what you love. Thanks for a great season. Good luck next year!"

Brianna Meade

"Truly great friends are hard to find, difficult to leave and impossible to forget. Love you girls, I'll miss you next year!"

Caryn MacDonald

"Thank you girls for an amazing season! You danced your hearts out and I'm so proud of everything we've accomplished. Meow!"

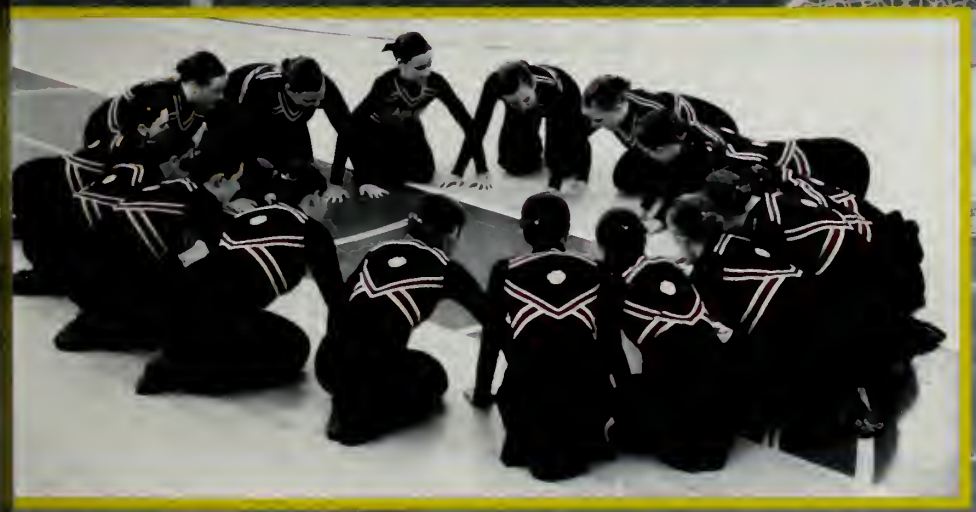

Football

Coach Kevin Mackin

"The 2009 team worked very hard to overcome many challenges this season and earned their third BSC title in four years. Congratulations and thank you for all of the effort and intensity."

Roster

'10

Joseph Bomar, Peter Bonarrigo, Peter Brown, Samuel Calley, Michael Kasper, Joseph Clark, John Doherty, Daniel Dunn, Derek Fallon, Dylan Garvey, Zach Hachey, Evan Hickey, Chino Mapa, Matthew Maroney, Steve McGrath, Daniel Murphy, John Sartucci, Mitch Warren

'11

Rob Barrus, Steve Butler, Dylan Colarusso, Joe DiCesare, Dennis Fitzgibbon, Aaron Foley, Ben Goodwin, Anthony Guracino, Ryan Hennessy, Kevin Hubbard, Dolan Jacobs, Patrick Murphy, Derek Newkcomb, Andy Rice, Jay Serafini, Mitch Temple, Rob Tinker, Jesse Toomey, Ralph Toye

'12

Colyn Ahola, Seamus Callahan, Alex Casey, Ronald Cetoute, Aj Cowing, Dave Crosson, Reggie Dumond, Billy Finnigan, Davidson Fong, Brandon Gaudette, Chris Gillespie, Joe Greico, Jon Hachey, Steve Hall, Jake Harkins, Tim Harrington, Tim Hickey, Damien Lugay, Colin McCarthy, Pj McElroy, Cam McLevedge, Patrick Murray, Ryan Peterson, Ryan Pickering, Billy Reeves, Khary-Bailey Smith, Kevin White, Shawn Whouley, Brian Wielhouwer, Justin Williams

'13

Austin Colarusso, Sean Murphy, George Ogar, Jarred Stokes, Jarred Terrell

Dan Murphy

"You know what a champion is? A champion is someone who's ready when the gong rings - not just before, not just after - but when it rings" - Jack Dempsey

Samuel Calley

"Do work and smash 'em"

Dylan Garvey

"It's not the size of the dog in the fight, it's the size of the fight in the dog."
Mark Twain

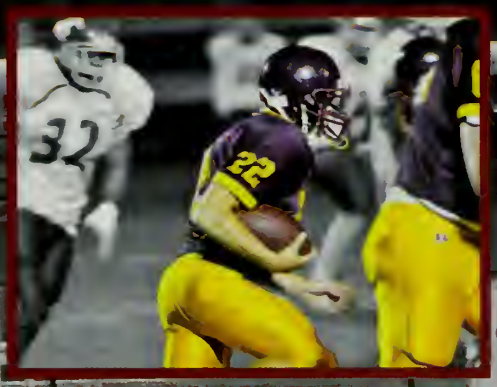

Record

Wellesley	L
Brookline	W
Norwood	W
Framingham	W
Milton	W
Newton North	W
Needham	L
Dedham	W
Natick	L
Braintree	W
Walpole	L

Cheerleading

Roster

'10

Nicole Cazeault, Caitlyn Parker

'11

Brianna Boland, Alysha MacDougall, Lauren Murphy

'12

Alyssa Canale, Amy Elder, Sarah Moore, Shawna Newcomb, Emily Pelrine, Taylar Royer, Jenna Sartucci, Olivia White

Coach Laurie McConnell

"Do the best you can everytime you take the floor that's all anyone can do."

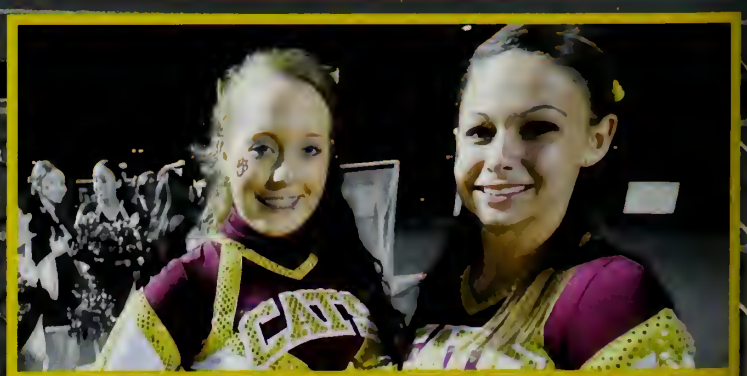

Nicole Cazeault
"Thanks for a great season girls!
We rocked 13...YOU KNOW!"

Brianna Bolland
"Great job girls! You did
amazing! Love you all!"

Jenna Sartucci
"Thanks for an amazing season!
You made us all so proud!"

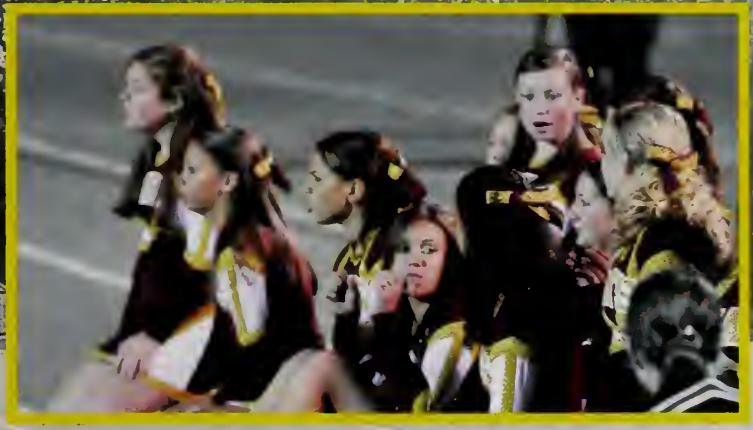

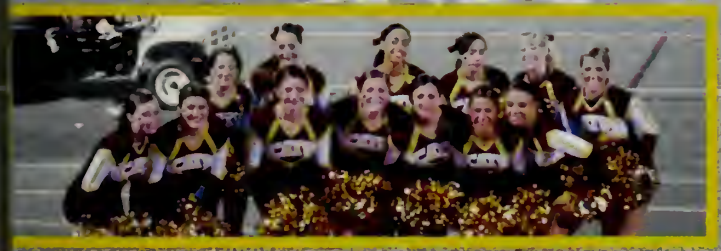

Boys Basketball

Coach James Dolan

"LAST PLAY- you cannot be quiet, you cannot be unemotional - you play every play as if it was your last... and if you do not... then it will be!!!
-Congratulations to the seniors for a tournament win over Xaverian... proud of you all"

Roster

'10

P.J. Bonarrigo, John Boretti, Peter Brown, Joe Clark, Mike Dias, Brian Hard, Brian Valovcin

'11

Randy Barbosa, Casey Deane, Patrick Deegan, Jon Perez

'12

Reggie Dumond, Damian Lugay, Cameron McLevedge

'13

Jared Terrell

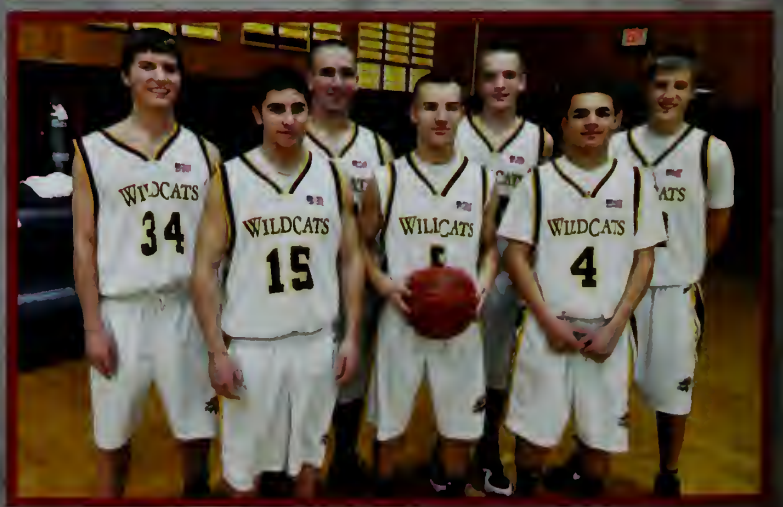

Brian Valovcin
"Hardwork beats talent if talent doesn't work hard."
-Brian Valovcin

Record

Brookline	L
Natick	W
Framingham	W
Dedham	W
Newton North	L
Wellesley	W
Needham	L
Braintree	L
Brookline	W
Norwood	W
Framingham	W
Walpole	L
Newton North	L
Milton	L
Needham	W
Braintree	L

Girls Basketball

Roster

'10

Arielle Franks, Erica Hicks, Hannah Monahan

'11

Emily Donovan, Alexis Hankerson, Meaghan Harrington, Jaclyn Kalland, Colleen McLaughlin, Haley Mount

'12

Shannon Conneely, Samantha Daukas, Kayla Kelsey, Lauren Lohmar, Devan Ratta

'13

Michaela Stuart

Coach Marcie Arnold

"We worked hard, improved, and never quit in games or in one another. We will miss our 3 seniors and look forward to continued improvement next year."

Arielle Franks

"When they treat you bad, you just got to take care of your pride, no matter what."

Hannah Monahan

"Good, better, best. Never let it rest. Until your good is better and your better is best."

Colleen McLaughlin

"Winning isn't everything, its what you learn from the loss that makes you better."

Record

Brookline	L
Natick	L
Framingham	L
Dedham	W
Newton North	L
Wellesley	L
Needham	L
Braintree	L
Brookline	L
Norwood	L
Framingham	L
Walpole	L
Newton North	L
Milton	W
Needham	L
Braintree	L

Boys Winter Track

Coach Steve Fitzgerald
"I am proud of the way the team came together and raised their expectations of themselves and each other. They showed passion, perseverance, and preparation."

Roster

'10

Ben Abbene, Andrew Cannata, Kody Crawford, Chris Dooley, Ricky Hawkes, Corey Hermitage, James Inglis, Anthony Kalayjian, Michael Mahoney, Eric Marchbanks, Brian Martell, Stephen McGrath

'11

Tom Curtin, Ron Eaton, Jason Gurney, Franco Kariuki, Tim McDonald, Chris Rhodes, Steve Sollowin, Zak Stuart, Matt wallace, Christopher Whitten

'12

Paul Abbene, Matt Bean, Brendan Bulter, Aj Cowing, Anthony DeTomasso, Matt Dickson, Danny Doyle, Benjamin Franco, Wilfredo, Scott Jennings, Mike Jordan, Greg LaBella, Nathan Leverett, Andrew Maldonado, Conner McLaughlin, Tyler Mulcahy, Elias Mussa, Ryan Pickering, Ryan Rooney, Josh Sciaraffa

'13

Brendan Williams, Dan Capulli, Jasn Cole, Rob Bubois, Matthew Glover, Jake Jensen,Brendan Kiban, Thomas Kineavy, Victor Moran, Tim Njogu, John Osterman, Nolan Parsley, Andrew Wahlberg, Ryan Wahlberg, Shawn Weikel

Steve Sollowin

"People don't know why we run, but it's the hard work you put into practice, and the reward you get from the race."

Chris Dooley

"Fear is a great motivator"
-John Treacy

Zak Stuart

"A winner is someone who recognizes his God-given talents, works his tail off to develop them into skills, and uses these skills to accomplish goals,"
- Larry Bird

Eric Marchbanks

"Never look back, someone might be gaining."

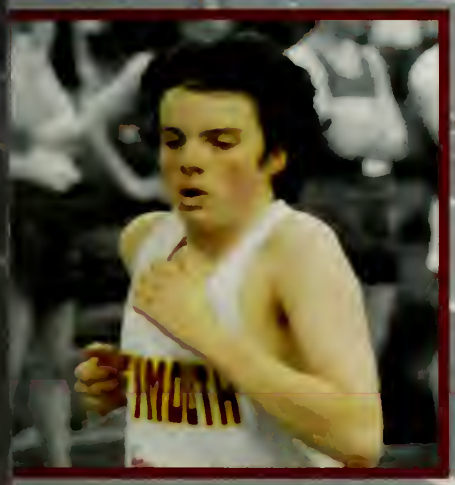

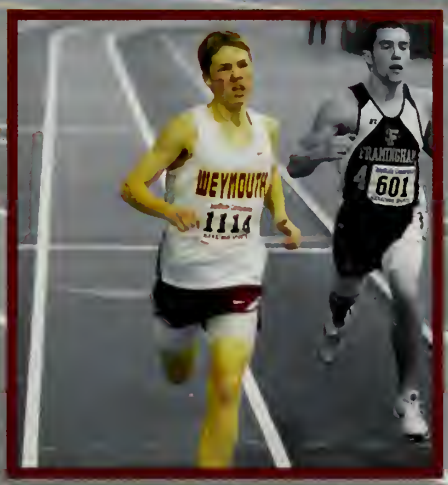

Record	
Braintree	W
Framingham	L
Brokkline	L
Newton North	L
Needhan	W
Natick	W

Girls Winter Track

Coach Mike Miller

"After losing such a great senior class, it would have been no surprise if we took a step backwards, but we never did. That's a testament to the hard work and dedication of our captains. We couldn't get it done against the eventual division and state champs Newton North, but placing 4th at Relays and 7th at Division I's are our best places ever, and we're close to becoming a power in the state. Great work everybody!"

Roster

'10

Shayna Albanese, Ariana Baldassini, Cristiana Bianco, Emily Clark, Vicky DiNatale, Felicia Hopkins, Andrea Lockhead

'11

Megan Burns, Jill Corcoran, Althea Cottrell, Kelsey Dwyer, Jillian Glover, Andrea Hicks, Rachel Ivil, Julie Kelly, Maddie Manning, Vanessa Murphy, Tammy Nguyen, Emily Racicot, Ivana Radakovic, Paulina Treviso, Lauren Welch

'12

Belinda Bechtold, Kathryn Bell, Brittany Brown, Emily Butler, Nicole Carroll, Angelina Choy, Fallon Connolly, Melissa Darling, Ashley Donovan, Amber Douglas, Maeve Dullea, Nikki Duran, Stephanie Giuffrida, Mary Hubbard, Lauren Hultin, Bridget Jaklitsch, Michelle Jensen, Kristin Kelly, Nicole Logan, Nicole MacLennan, Andrea McDonough, Paige Myers, Kate Pearce, May Perriello, Corinna Perron, Kirsten Reardon, Ally Roach, Abby Sheehan, Julie Tevenan, Klara Uebel, Lauren Weissmeyer

'13

Zaza Awada, Molly Barker, Emily Burke, Kelsey Burr, Jackie Cipolla, Ailish Coughlin, Erin Dolan, Morgan Fitzgibbon, Kelsey Gessner, Jen Kimball, Ariana Lafavre, Abby Liebert, Eileen Mackintire, Kayla O'Toole, Caroline Racicot, Jill Riley, Jessica Scott, Analiza Tavares, Gabi Toro-McCue, Sarah Wyman

Shayna Albanese
"Girls just remember, when your legs get tired, let your heart do the rest."

Emily Clark
"All it takes is all you got."

Jill Corcoran
"To give anything less than your best is to sacrifice the gift."

Felicia Hopkins
"Some athletes run to train. Some athletes train to run. But make no mistake- all athletes run."

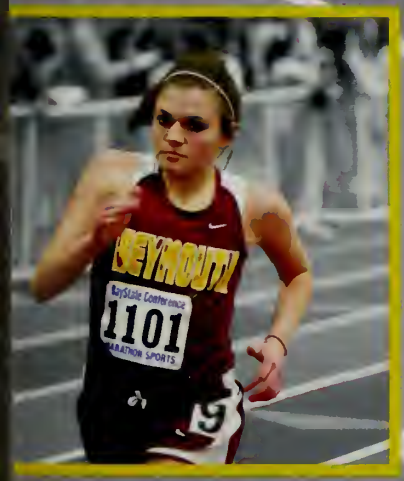

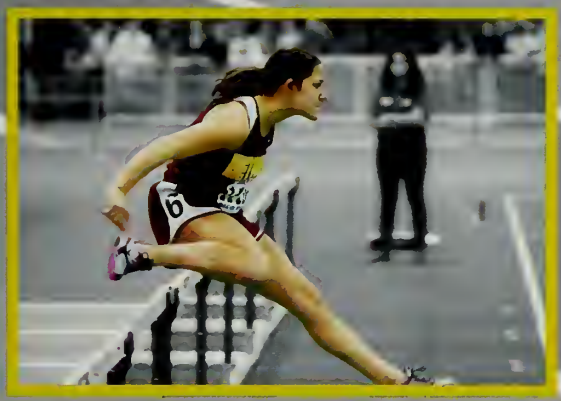

Record	
Braintree	W
Framingham	W
Brookline	W
Needham	W
Newton North	L

Wrestling

Roster

'10

John Doherty, Timothy Donovan, Eric Harrison, Roger Kineavy, Jean Lazzaro, Daniel Murphy

'11

Mitch Barney, Rob Barus, Steve Butler, Dylan Colarusso, Steven Connolly, Matt DiBiase, Connor Doyle, Sam Ehrhardt, Aron Foley, Peter Gallino, Matt Hintz, Dolan Jacobs, Kevin Lambert, Robbie Lynch, Patrick Murphy, Mitch Temple, Jesse Toomey, Tommy Watts, Eddie Woefle

'12

Andrew Biasetti, Alex Casey, Ronald Cenolte, Kyle Fitzgerald, Steve Hall, Tim Harrington, Patrick Meade, Jesse Pawlowski, Brain Wielhouwer

'13

Ozzy Colarusso, Joseph Conway, Michael Conway, Tom Donovan, Jonathan Hicks, Jared Lind, Christopher Lynch, Sean Murphy, Michael Richardson

Coach Pawlowski

Eric Harrison
"Work before glory"

Danny Murphy
"Facta non verba"

Record

Framingham	W
Wellesley	W
Braintree	W
Needham	L
Brookline	W
Natick	W
Newton North	W
Norwood	W
Milton	W
Dedham	W
Walpole	W

Gymnastics

Roster

'10

Cassandra Brown, Fallon Connolly, Ivonne Cruz, Katherine Hintz, Emily Liebert, Tara Lovewell

'11

Raechel Pacheco, Ashley Yergeau

'12

Jordan Navarro, Emily Pelrine, Julie Sullivan, Harlee Wood

'13

Erin Craig, Alex King, Jenn Laracy, Paige Mathewson, Sarah Pineau, Rachel Ricciuti, Caroline Smart

Coach Tony Green

"Excellence is doing ordinary things extraordinarily well."
-Anonymous

Cassandra Brown
"Look out for that vo bank!"

Ivonne Cruz
"Get some ...points!"

Katherine Hintz
"Dance it up!"

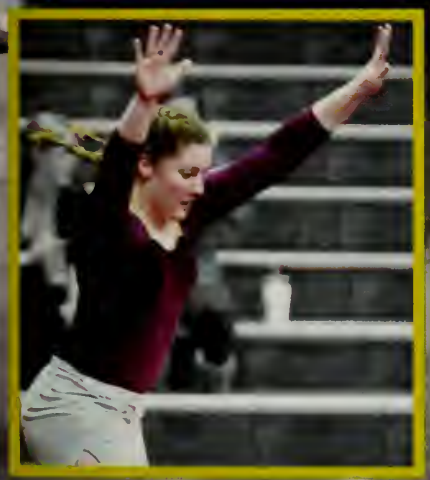

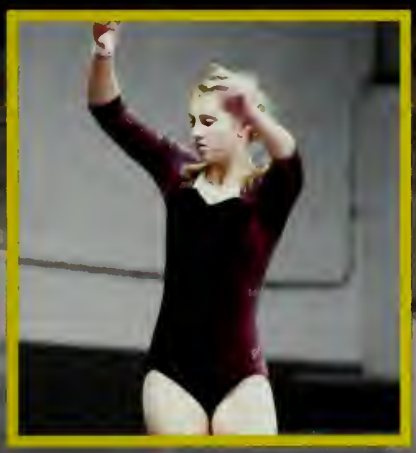

Record

Natick	L
Braintree	L
Newton North	L
Wellesley	L
Brookline	W
Norwood	W
Framingham	L
Needham	W
Walpole	L

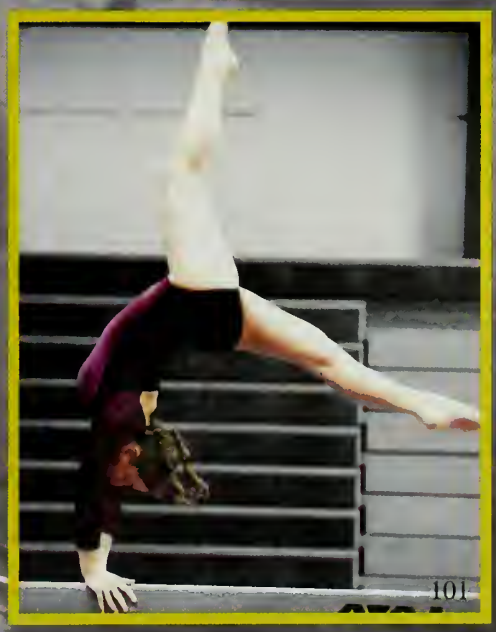

Boys Hockey

Roster

'10

Jay Dunn, Jeff Marcel, Brian McDonough, PJ Murphy, Corey Tuplin, Kevin Walsh

'11

Brian Brady, Steve Bristol , Nick Cugini, Riley Flanagan, Bob Ganley, Trevor King, Nick Peatfield, Tyler Piacentini, Andy Sheridan, James Simmons, Pat Walsh

'12

Matt Haley, Ryan Hopkins, Sean Murphy, Tim Tobin, Jonathan Wilson

'13

Joe Nardone, Ian Sheridan

Coach Matt Cataldo

Kevin Walsh
"Great season gentlemen, keep up the hard work."

Steve Bristol
"Hold the rope!"

Tyler Piacentini
"Great moments are born from great opportunities."

Trevor King
"Hockey is a man's game, the team with 20 real men win."

Record

Brookline	W
Natick	L
Framingham	L
Dedham	W
Newton North	W
Wellesley	L
Needham	L
Braintree	W
Brookline	W
Norwood	W
Framingham	T
Walpole	W
Newton North	W
Milton	W
Needham	L
Braintree	W

Girls Hockey

Roster

'10

Courtney Conners, Victoria DiNatale

'11

Kathleen Camillieri, Erin Foley, Shawna McGlone, Sheighlin Rose

'12

Katie Coleman, Mackenzie Connor, Kelly Cusick, Amanda Harris, Kellianne Munichiello, Jenna Ransom, Meaghan Sullivan

'13

Erin Ferrara, Emily Noll, Taylor Rheault

Coach Natasha Clauson

"It was a great second year! We really improved over the course of the season and have built an excellent foundation for the future! I'll never forget you girls!"

Courtney Conners

"Always make a total effort even when the odds are against you." - Arnold Palmer

Erin Foley

"Our greatest glory is not in never falling but rising every time we fall." -Confucius

Shawna McGlone

"The only way of finding the possible is going beyond it by doing the impossible."

Record	
Brookline	W
Brookline	W
Natick	L
Norwood	L
Framingham	L
Dedham	L
Framingham	L
Walpole	L
Newton North	L
Norwood	L
Milton	T
Newton North	L
Needham	L
Wellesley	L
Braintree	L
Needham	T
Braintree	L

Baseball

Roster

'09

Alex Brown, Brett Julian, Michael Laracy, Cam MacDonald, Jeremy McGue

'10

Ben Coughlin, Jc Lazzaro, Joe Lydon, Connor Murphy, John Sartucci

'11

Steve Bristol, Dylan Colarusso, Mitch Temple

'12

Sam McKay, Cam McLevedge, Pat Murray

Coach Tony Green

"Our senior leadership and tenacity were key components in earning our league championship and strong run through the tournament"

John Sartucci

"Leaders aren't born, they're made, and they're made just like anything else through hard work, that's the price we gotta pay to achieve our goal. Let's get it." - Vince Lombardi

J.C. Lazzaro

"Hard work pays off you get what you put in."

Connor Murphy

"If you won't be better tomorrow than you were today, then what do you need tomorrow for?" - Rabbi Nachman

Record	
Natick	W
Brookline	W
Framingham	W
Dedham	W
Newton North	W
Wellsley	W
Needham	W
Braintree	L
Brookline	L
Norwood	W
Framingham	L
Walpole	W
Milton	W
Needham	W
Braintree	W

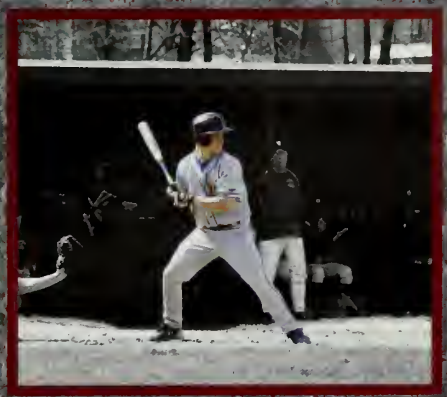

Girls Softball

Roster

'09

Christine Clark, Jillian Coyle, Jordan McLevedge, Merrill Wilson, Danielle Sullivan

'10

Jennifer Biagiotti, Nicole Brooks, Leigh Brown, Erica Hicks, Katherine McCann, Sarah MacIsaac, Kellie Murphy, Jaime Rosenburg

'11

Emily Donovan, Taylor Campisi-Norve, Molly Rose

'12

Michelle Cronin, Kellieanne Municello

Coach Steve Kingman

"It's not the will to win but the will to prepare to win that makes the difference."

-Bear Bryant

Erica Hicks

"A team is more than just a group of people who share the same interest. A team becomes a family that encourages and supports each other. Over the past years we have shared many memories and laughs...

Leigh Brown

...we have worked hard together to achieve so much. We have formed many bonds and have become so close. Erica and I will miss you all but we'll be back to watch you do what you do best; play softball...

Molly Rose

... we've had awesome times and moments. We need to continue to work hard in order to achieve our goals. Next year has the potential to be another great year. Past memories still make me laugh and I can't wait to make more. Thanks for being such a great family."

Record

Brookline	W
Natick	L
Framingham	W
Dedham	L
Newton North	L
Wellesley	L
Needham	W
Braintree	W
Brookline	W
Framingham	L
Walpole	W
Newton North	L
Milton	L
Needham	W
Braintree	L
Norwood	L

Boys Tennis

Coach Bill MacDonald
"This team will experience tremendous improvement in their bright future."

Roster

'10

Prakrith Vijey Jr.

'11

Jia Lee, Billy Deree, Evan Macleod, Mike Moriorty, Alex Brown,Robert Callahan

'12

Joe Shea, Phil Reynolds, Felix Reynolds, Tom Vo, Adam Beady, Ben Franco, Kris Espino-Frank

Prakrith Vijay Jr.
"When life gives you tennis balls, hit them."

Jia Lee
"When it's your time make the most of it."

Record

Brookline	L
Framingham	L
Dedham	L
Newton North	L
Wellesley	L
Needham	L
Braintree	L
Brookline	L
Natick	L
Norwood	L
Framingham	L
Walpole	L
Milton	L
Needham	L
Braintree	L

Girls Tennis

Roster

'09

Amanda Albuquerque, Alison Brennan, Melissa Kimball, Jamie McGregor, Sindhu Palaniappan

'10

Cassandra Anderson, P. Alex Atamanczuk, Shannon Morris, Teresa Paczuska

'11

Stephanie Bennett, Allison Bruno, Coryn Mathieson, Sheighlin Rose

'12

Alexandra Anderson, Nicole Hebert, Amanda Hutchinson, Jessica Rieman, Rachel Smith, Mikaela Walsh

Coach John Caterer

"This will, in all likelihood, be a rebuilding year for our girls. But with the proper dedication, perseverance and heart, we can accomplish great things this season. For the first time in recent memory, our collective attitude may be more important than our overall athleticism."

Shannon Morris

"Nothing is better than a team that will always be by your side."

P. Alex Atamanczuk

"Love, friendship, and courage is what makes our team victorious."

Record

Brookline	L
Framingham	L
Dedham	W
Newton North	L
Wellesley	L
Needham	L
Braintree	W
Brookline	L
Natick	L
Norwood	W
Framingham	L
Walpole	W
Milton	W
Needham	L
Braintree	W

Boys Spring Track

Roster

'09

Dave Bean, James Burke, Pat Dennehey, Brian Dooley, Shawn Finn, Sean Galligan, Conor Glover, Malcolm Gurney, Nicholas Hodges, Rob Keegan, Ryan Steele, Mike Temple

'10

Sam Calley, Andrew Cannata, Kody Crawford, Chris Dooley, Dan Dunn, Ricky Hawkes, Daniel Hennebury, Cory Hermitage, James Inglis, Michael Mahoney, Eric Marchbanks, Stephen McGrath, Dan Murphy, Scott Russo

'11

Dennis Fitzgibbon, Jason Gurney, Ryan Hennessey, Franco Kariuki, George Lappas, Billy Murphy, Patrick Murphy, Shane Phillips, Chris Rodes, Jayson Sarafini, Steve Sollowin, Zak Stuart

'12

Tanar Albayrak, Brendon Butler, Anthony DeTommaso, Matt Dickson, Davidson Fong, Nathan Leverett, Andrew Maldonado, Connor McLaughin, Tyler Mulcany, Elias Mussa, Adam Paczuski, Trevor Tuplin, Justin Williams

Coach Steve Fitzgerald

"The 2009 spring season was another successful one for the boys program. They were given strong leadership and tremendous performances from last year's senior leaders. The boys worked hard to gain recognition on the state level and this tradition will continue with the leadership and talents of Chris Dooley, Steve Sollowin, Zak Stuart and Eric Marchbanks."

Steve Sollowin
"It was all a dream."

Chris Dooley
"If the furnace is hot enough, it can burn anything"
-John L. Parker

Eric Marchbanks
"Pain causes some to break, others to break records."
- William Ward

Zak Stuart
"The principle is competing against yourself. It's about self-improvment, about being better than you were the day before." Marcus Aurelius

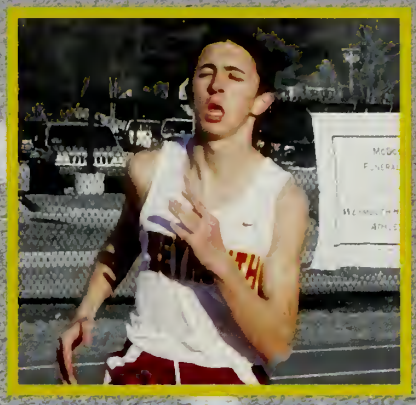

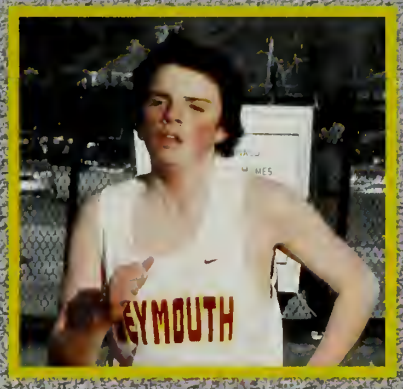

Record

Wellesley	W
Braintree	W
Needham	W
Dedham	W
Framingham	W
Newton North	L
Brookline	L

Girls Spring Track

Roster

'09

Jenn Bell, Sam Bennett, Jenna Clifford, Carolyn Connolly, Erica Donnelly, Brittany Emde, Jessica Henney, LeAnne Piepiora, Kayla Sullivan

'10

Shayna Albanese, Alyssa Belcastro, Cristiana Bianco, Sarah Butler, Emily Clark, Victoria Cole, Felicia Hopkins, Kendall Ivil, Signe Powers, Danielle Ronaghan, Jessica Smith

'11

Jessica Balzano, Caroline Birkenhead, Meghan Burns, Jill Corcoran, Kelsey Dwyer, Jill Glover, Andrea Hicks, Melissa Hurley, Rachel Ivil, Angela McCarthy, Brianna McCarthy, Haley Mount, Vanessa Murphy, Tammy Nguyen, Brittany Parker, Emily Racicot, Lauren Rogerson, Paulina Treviso, Lauren Welch, Jenna Willard

'12

Belinda Bechtold, Kathryn Bell, Allison Brady, Allison Close, Fallon Connolly, Sarah Derubis, Ashley Donovan, Mackenzie Finn, Sarah Gauss, Brooke Hattinger, Lauren Hultin, Bridget Jaklitsch, Julie Pearce, Kate Pearce, McKenna Schiffen, Abby Sheehan, Julie Tevenan, Harlee Wood

Coach Miller

"Our best day was at states, where we placed 4th, our highest finish ever. Losing this senior class will be hard to recover from, but we have the right attitude and have another group of excellent leaders. The goal for 2010 are a BSC title and a class championship."

Shayna Albanese

"The faster you run, the faster you're done."

Emily Clark

"Pain is only temporary. Pride is forever."

Felicia Hopkins

"Some athletes run to train. Some athletes train to run. But make no mistake-all athletes run."

Kendall Ivil

"Great season girls. You gave your hearts and that's all I asked for. Thank you so much. Good luck with your seasons to come."

Record	
Wellesley	W
Needham	W
Newton North	L
Dedham	W
Framingham	W
Braintree	W
Brookline	W

Boys Lacrosse

Roster

'09

Bobby Buckley, Chris Daugherty, Ken Doyle, Derrick Healy, Pat McAloon, Dan Sibbald

'10

Joe Bomar, Cory Dillon, Mark Ellis, Dylan Garvey, Paul Hillson, Joe Ivil, Chino Mapa, Brian McDonough, Trevor Scott, Mitch Warren, Matt Whalen

'11

Brad Beady, Dolan Jacobs, Zack Lafavre, Pat Orcutt, Andy Rice, Matt Wallace

Coach Bob McCarthy

"Give them nothing. But take from them everything."

Trevor Scott
"off hip spinach dip"

Record

Brookline	W
Natick	L
Framingham	L
Dedham	W
Newton North	L
Wellesley	W
Needham	L
Braintree	L
Brookline	L
Norwood	L
Framingham	W
Walpole	L
Newton North	W
Milton	W
Needham	L
Braintree	W

Girls Lacrosse

Roster

'09

Kristen Carey, Melanie Camillieri, Angela DuVal, Erin O'Regan, Elizabeth Hickey, Katie Lynch, Jessica Rice

'10

Courtney Conners, Katie Connolly, Kelly Donnelly, Amanda Dunn, Sarah Grant, Kelsey Herring, Andrea Lockhead, Anilka Lopez, Colleen Travis

'11

Maddie Manning, Meg Osterman, Stephanie Ciccolo, Kat Camillieri, Katherine Murphy, Kayla Kelsey, Devan Ratta

'12

Jackie Ciccolo

Coach Melanie Curtain

"The girls lacrosse program is looking forward to a pivotal year with young energy, talent, and great leadership."

Anilka Lopez

"How you respond to the challenge in the second half will determine what you become after the game, whether you are a winner or a loser."
- Lou Holtz

Kelsey Herring

"Some succeed because they are destined to, but most succeed because they are determined to."
-Henry Van Dyke

Madeline Manning

"If you're headed in the right direction, each step, no matter how small, is getting you closer to your goal."

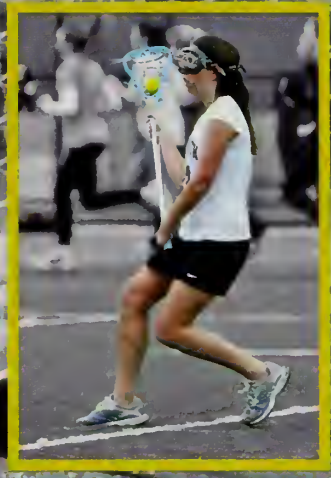

Record

Brookline	W
Natick	W
Framingham	L
Newton North	L
Wellesley	L
Needham	L
Braintree	L
Brookline	W
Norwood	L
Framingham	L
Walpole	L
Newton North	L
Milton	L
Needham	L
Braintree	L

Boys Volleyball

Roster

'09

Jeff Bates, Elias De Lana, Pejman Haghighi, Josh Ledin, Jeremy Pelland, Chris Rogerson

'10

John Boretti, Dan Gessner, Steve Hollisian

'11

Steve Connolly, Conor Doyle, Kenny Le

Coach Bill McEachern

"This season was a success. We finished the season with great victories thanks to the efforts of a strong graduating class and the support of returning players."

Dan Gessner
"Six Pack"

John Boretti
"Net Race"

Record

Framingham	W
Braintree	W
Natick	L
Norwood	L
Needham	W
Newton North	L
Brookline	L
Braintree	W
Natick	L
Norwood	W
Needham	L
Framingham	W
Newton North	L
Brookline	L

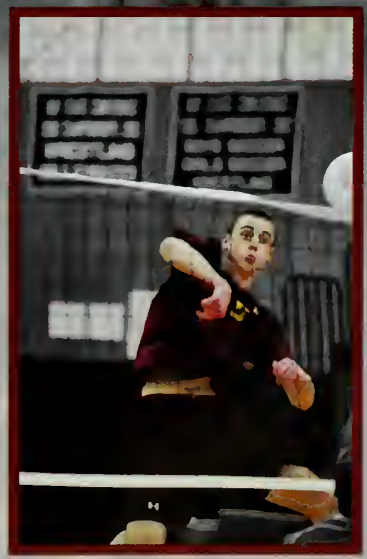

WILDCAT WONDERS

2009 All Stars and All Scholastic 2010

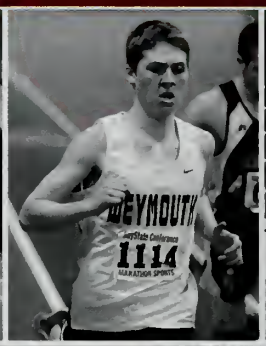

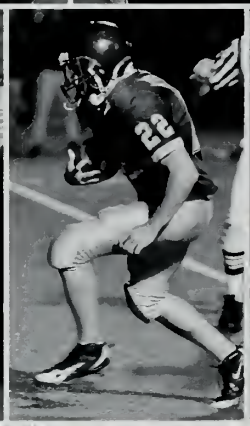

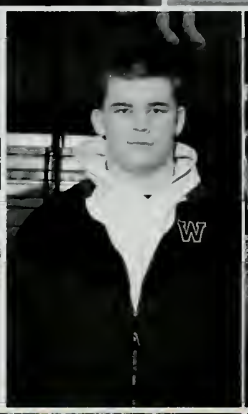
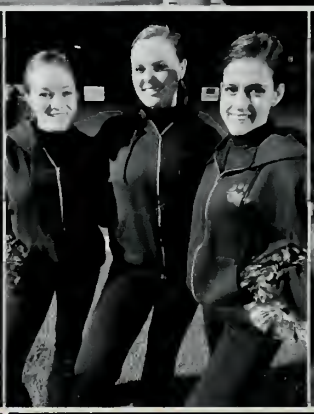
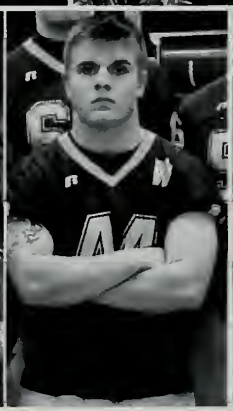

Bay State Conference Champions

Girls' Cross Country

Football

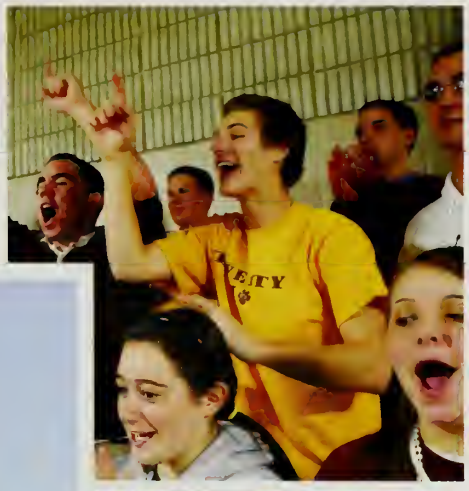

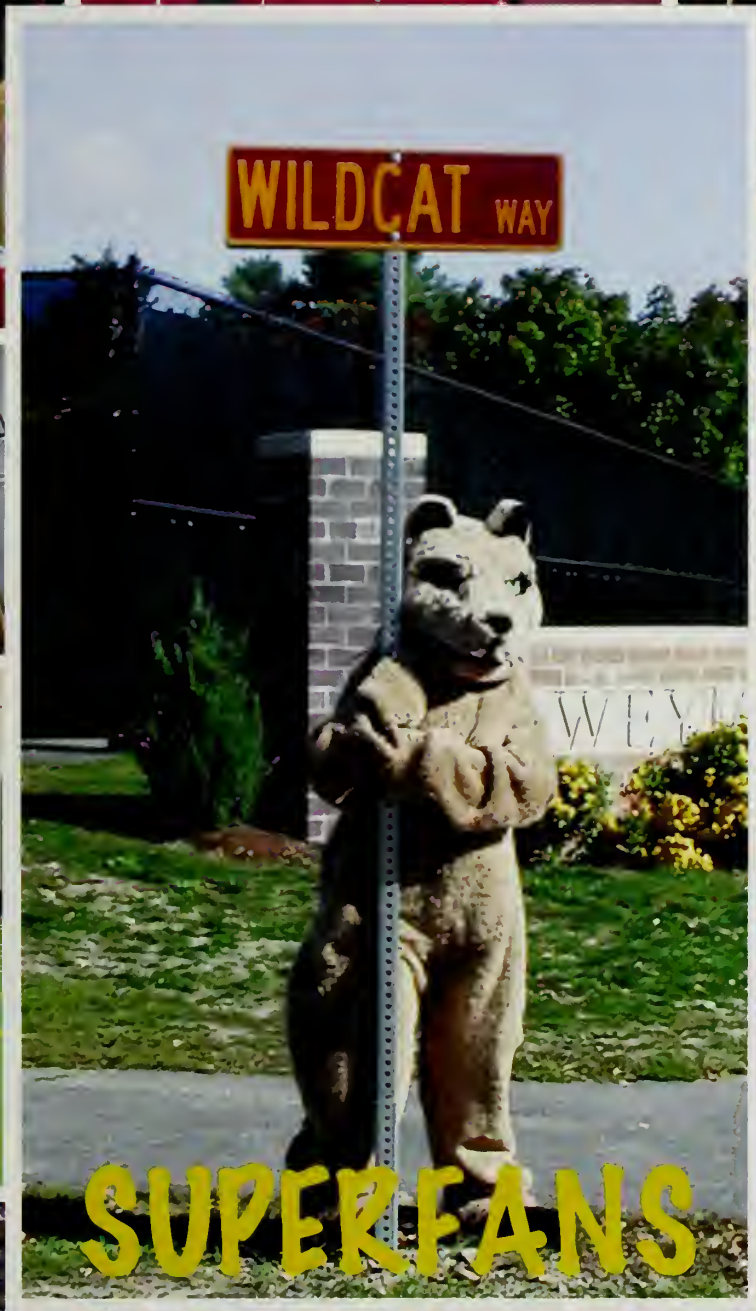

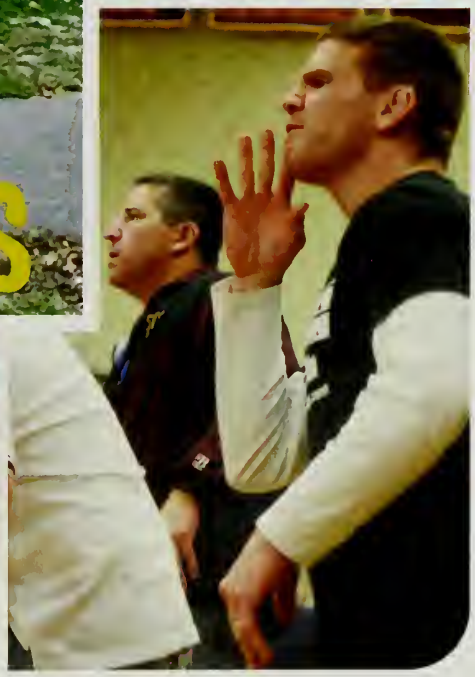

SUPERFANS

Performing Arts

Marching Band/Color Guard
page 127

Senior Play
page 128

Concert Band
Page 130

Chorus
page 131

Marching Band {&} Color Guard

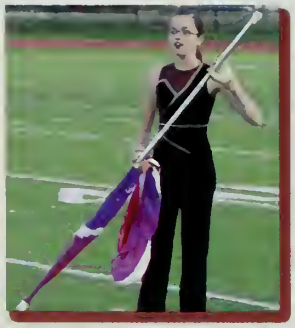

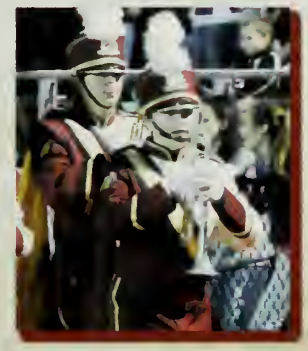

The Band:
Philip Ang, Adrial Barros, Taylor Burns, James Callahan, Christopher Coppola, Abigail Cromer, Lily Dumont, Craig Erwin, Courtney Gorham, Matt Hardman, Rose Kilroy, Celia Labonte, Zachary Locurto, Amber Mattson, Rachael Nickerson, Adam Pacsuzki, Thomas Tj Ritz, Tiffany Sammy, Brian Shaw, Marissa Sliney, Jessica Wilson

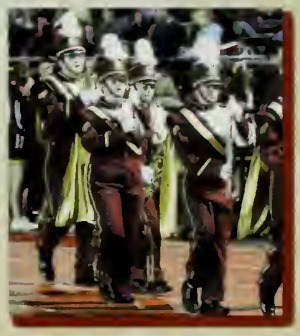

BYE BYE BIRDIE
{senior play}

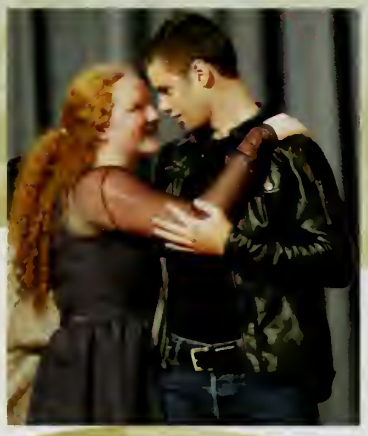

The Cast:

Danny Beaton, Hillary Beaton, Samantha Beaton, Meagan Butler, Dennis Campbell, Courtney Conners, Andy Cromer, Paul DeRubeis, Louise Donohoe, Laura Fleming, Danielle Garland, Katie Gramz, Courtney Griffin, Jared Hardy, Shane Hennessey, Julia Herrity, Amanda Hutchinson, Emma Lena, Abigail Munroe, Lisa Nault, Rachel Nee, Raechel Pacheco, Megan Post, Jake Powers, and Mike Silvia

"Just one last kiss . . ."

{Concert Band}

whs

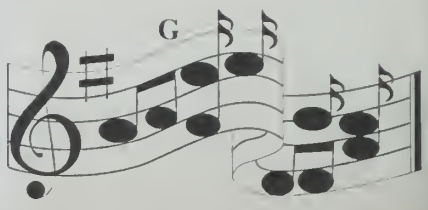

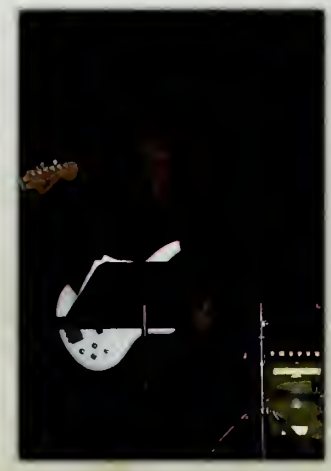

Concert Band:

Taylor Aiello, Phillip Ang, Kelsey Brennan, Hillary Bruynell, James Callahan, Marisol Chase, Christopher Coppola, Benjamin Coughlin, Abigail Cromer, James Crosby, Tom Crosby, Lily Dumont, Alexandra Duva, Craig Erwin, Stephanie Giuffrida, Courtney Gorham, Ryan Grant, Brittney Grochal, Timothy Harrington, Michael Hebden, Taylor Jarmas, Natalie Kehlback, Daniel Kelley, Rose Kilroy, Sarah Lang, Zachary Locurto, Victoria Marino, Meg McNulty, Caroline Milch, Shannon Mullaney, Adam Pacsuzki, Thomas TJ Ritz, Sean Rose, Tiffany Sammy, Brian Shaw, Derek Sprague, Michael Steinkrauss, Michael Stuart, Cody Tilton, Jessica Wilson

Jazz Band:

Philip Ang, James Callahan, Christopher Coppola, Abigail Cromer, Lily Dumont, Craig Erwin, Stephanie Giuffrida, Courtney Gorham, Rose Kilroy, Zachary Locurto, Colin MacDougall, Victoria Marino, Caroline Milch, Thomas TJ Ritz, Paul Safrine, Tiffany Sammy, Brian Shaw, Jessica Wilson

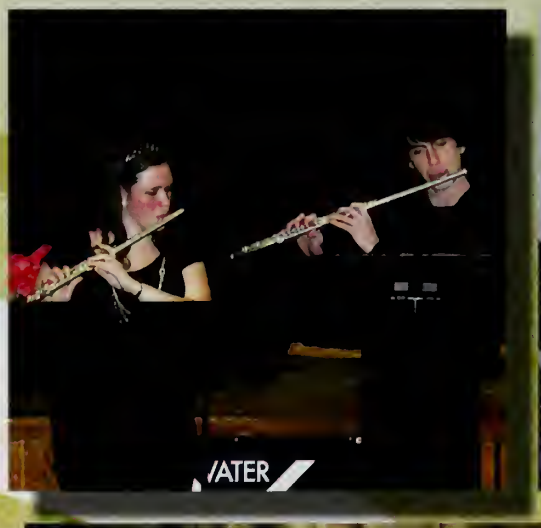

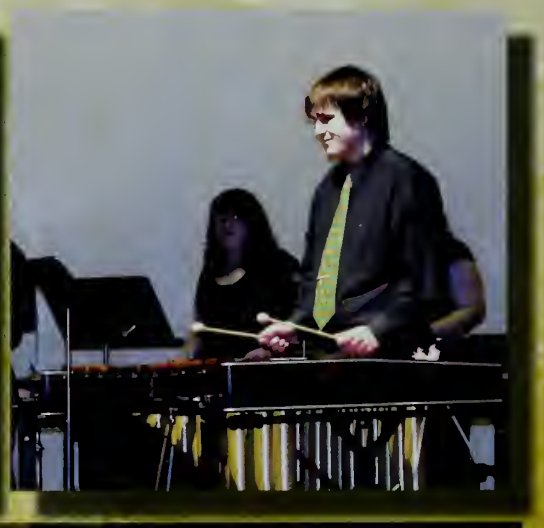

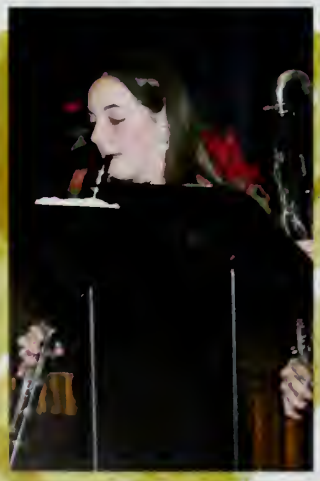

& Chorus

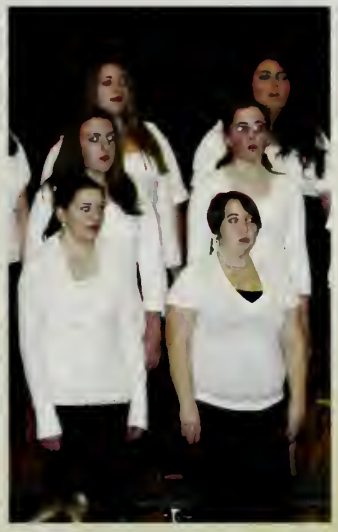

The Choir:
Hilary Beaton, Samantha Beaton, Brittany Brown, Joshua Cavanaugh, Kerrin Connolly, Meaghan Cook, Andrea Cromer, Jillian DeWolfe, Halla Dwyer, Ashley Field, Emily Fitzgerald, Imani Gardner, Danielle Garland, Daniel Gessner, Katherine Bramz, Jared Hardy, Jessica Hogan, Julia Herrity, Brian Holden, Vanessa Hill, Kurt Joyce, Nichole Logan, Christopher Lynch, Zachary Mafera, Vanessa Mark, Amber Matteson, Margaret McGrath, Travis Minor, Brandi Moore, Lisa Nault, Rachel Nee, Bridget Riley, Sarah Russo, Paisley Sargent, Stephanie Sousa, Courtney Thomas, Elizabeth Tripolitis, Gregory Walsh, and Devin Wilson

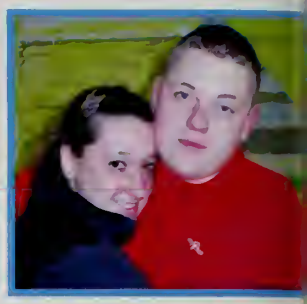

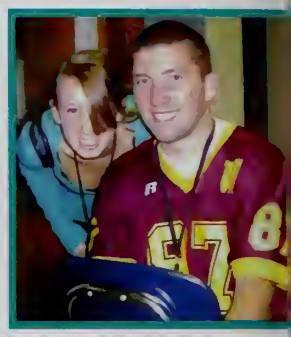

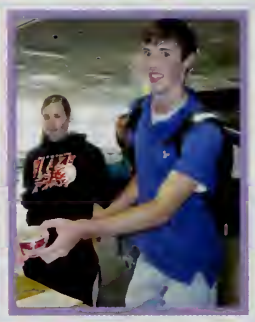

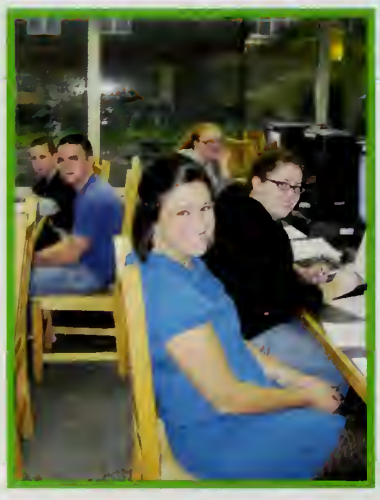

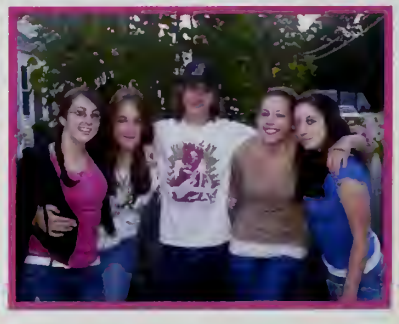
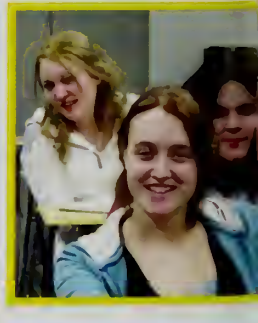

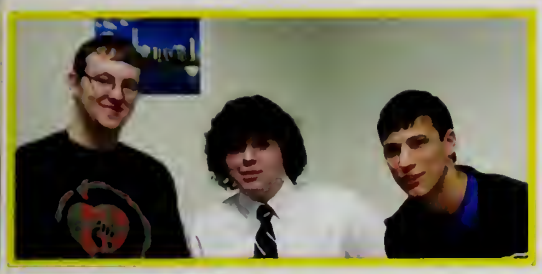

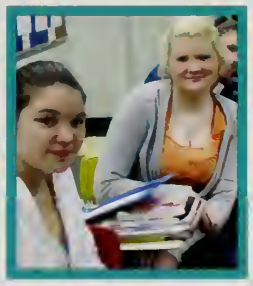
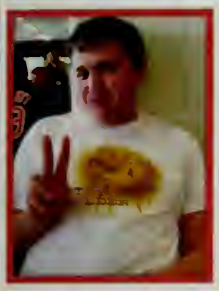

Community Service

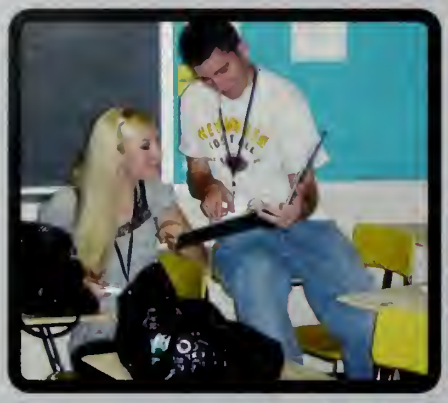

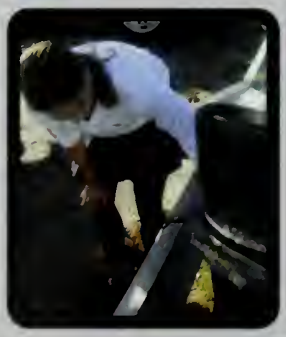

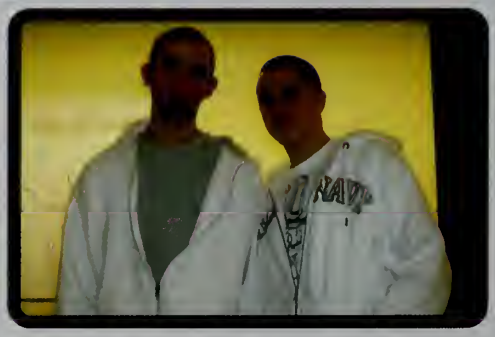

Learning (CSL)

Block 6

Shayna Albanese, Alyssa Belcastro, Amy Cafferelli, Nicole Cazeault, Keira Cronin, Ivonne Cruz, Dan Dunn, Ashley Gaine, Evan Hickey, Kendall Ivil, Haley League, Taryn McGrail, Alicia Murphy, Erin Walsh

Block 7

Doaa Al-Hilali, Rebecca Casey, Joseph Clark, Michael Dias, Victoria DiNatale, Christopher Dooley, Jamela Feeney, Dylan Garvey, Alyson Gatto, Kara Lally, Andrea Lockhead, Anilka Lopez, Matisse Newton, Alexis Wagner, Mitchell Warren, Heather Welch, Megan Welch

Weymouth Links

Putting the "unity" in community... one link at a time

CSL Projects for 1st Semester 2009-2010

Childcare Assistant at WHS
Nursing Home Assistant
Tutor – WHS & Adams Middle School
Website Design
Senior Care – Weymouth's Little Helpers
WHS Video Announcements
Creation of WHS JV Dance Team through Volunteer Coaches
Sinead Byrnes Scholarship Established with Successful Fundraiser Event
Project Student Santa – Providing Weymouth Families with Christmas Gifts
Athletic Trainer Assistant
Beautifying WHS with Student Photo Work
Mentors in Violence Protection
Health Teacher Assistant
Great Hill Clean-up & Beautification

About CSL:

Teacher Ms. Melanie Curtin tells, "This prompted me to create a class that would allow students to create projects that would benefit our town. I knew they would learn the crucial skills of planning, organizing, and communicating at all levels, and critical thinking, all while gaining a sense of empowerment from making a difference and giving back. This class allows me to give back to my community in so many ways."

students in action

students in action

students in action

students in action

students in action

students in action

students in action

students in action

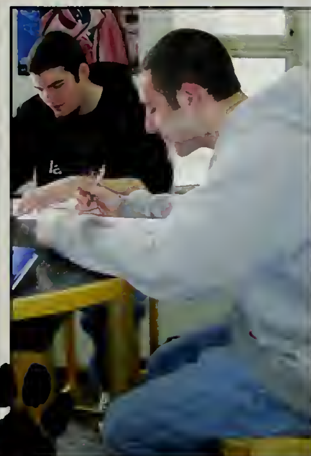
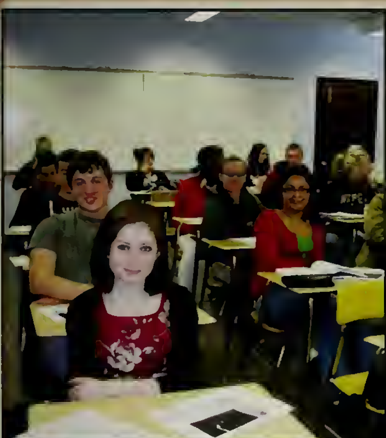

The Have A Heart for Haiti Dance had around 250 students that attended and raised over $2,000 which brought the Heart for Haiti campaign to over $4,000 total.

CLUBS

{@ whs}

Amnesty International

Amnesty International is an organization interested in the preservation of human rights worldwide. We raise both funds and awareness for global issues ranging from genocide in Darfur to the phenomenon of child soldiers. In short, we want nothing more than to help those who are victims of terrible circumstance and more commonly, man's lack of humanity towards men.

Roster: Janey Ames(President), Saad Akhtar, Juliana Alves, Erica Bradley, James Binda, Laura Borth, Sarah Butler, Jackie Ciccolo, Caitlyn Coneen, Michelle Cronin, Gabrielle Durgin, Jessica Elmore, Sarah Gauss, David Hensly, Sarah MacIsaac, Ryan Mahoney, Brianna Meade, Annie Moretto, Billy Murphy, Alex Mutch, Matisse Newton, Vi Nguyen, Stephanie Njau, Rose Periello, Mariely Rivera, Danielle Sneyd, Jen Yu.
Advisors: Mr. Schlicting and Mr. Rand.

Anime Club

Anime Club meets in Ms. Whitner's room to watch Anime features. We also had a holiday party and played some Anime related games.

Roster: Jay Barrineau, Caiitlyn Conneen, Robert Callahan, Andrew Campbell, Andrew Cannata, Stephanie Cruz, Anna Dobrolinska, Kate Dullea, Colin Feeney, Kerstin Franas, Sarah Hill, and Joe Sylvester
Advisor: Mrs. Whitner

Art Club

Art Club consists of a group of students, from all levels and abilities, who meet once a week to explore new techniques and technologies in the world of art. Each week we create art projects that build on the students skills. Projects include: paper collage painting, drawing,murals,group projects and ceramics.

Roster: Ariane Bishop, Jenny Brewster, Caitlyn Conneen, Rebecca Demmer, Anna Dobrolinska, Susan Du, Kate Dullen, Michaela Ellis, Kerstin Francis, Mike Madden, Ryan Mahoney, Andrew Maldonado, Mike Pepe, Dameris Sampayo-Guerra, Daiany Santana, Sarah Scully, Curtis St-Jean, Dylan White.
Adviser: Ms. Bunker

Best Buddies

Best Buddies International is a non-profit organization founded in 1989 by Anthony Kennedy Shriver. The mission of Best Buddies is to enhance the lives of people with intellectual disabilities by providing opportunites for one-to-one friendships. The Weymouth High School chapter meets once a month from October to May. Buddies also meet with one another outside of school and participate in a wide variety of social activities.

Roster: Katlyn Abban, Megan Abban, Brad Allen, Emily Babbit, Jared Berman, Caroline Birkenhead, Nicole Brennan, Amanada Cotter, Michelle Cronin, Shawna Carroll, Vinnie Greene, Tom Hickey, Francesco Hladysz, Brian Hold, Melissa Hurley, Christine Karlberg, Samantha Keefe, Nick Maccalum, Danielle Maccini, Meghan Makay, Colleen Martell, Brianna McCarthy, Andrea McDonagh, Julie McEnrue, Melissa Muentes, Billy Mullin, Anne Myrick, Bridget O'Donovan, Alexandra O'Hara, Shannon O'Leary, Kaitlyn Parsley, Alison Richie, Meghan Robak, James Ryan, Kaitlyn Solares, Stephanie Souza, Sara Toye, Sean Stanely, Kelly Steele, Greg Stevens, Damien Taitt, Marissa Varasso, Gregory Walsh, Devin Wilson, Jenn Yu.
Advisors: Mrs. Baumann & Mrs. Kirsch

Engineering, Astronomy & Science Club

The Engineering and Astronomy Club brings together students who are interested in current issues in the science world. These students have the opportunity to test their skills at events like Project Invention Convention, Committee for Physiological Understanding, and volunteering at the Children's Museum. This club is a great motivator for kids who are interested in future technological innovations.

Roster: Daisy Kwende, Kerstin Francis, Jenny Yu, Mike Moriarty, Kris "Kref" Espino-Frank, Nathan Leverett.
Advisors: Ms. Cost & Mr.Collins

Environmental Conservation Club

Members of the Environmental Conservation Club clean up local parks, clean the bird sanctuary, and support a "greener" school.

Roster: Gabrielle Capostaagno, Sarah Ford, Lisa Nault, Gabbi Sanders, Marissa Sliney, Melinda Quintero, Brandon Wenoek
Advisor: Mrs. DeWitt

Free Press

The WHS Free Press is the place for student news at Weymouth High School. The club is in its first year of existence and serves as a platform for students opinions to be heard and is a showcase for the talents of the student body. Our motto is: "For Students By Students."

Editor-In-Chief: Ryan Mahoney. **Roster:** Janey Ames, Phil Ang, Sam Beaton, Sarah Butler, Andrew Cannata, Caroline Clegg, Ariana D'Olimpio, Doug D'Olimpio, Joseph Dicesare, Louise Donahue, Caitlin Duttry, Caitlin Fitzgerald, Billy Kelly, Emma Lena, Anilka Lopez, Alli Masley, Amber Matteson, Sean McPherson, Eileen Murphy, Keith Murray, Matisse Newton, Mike Ogakwu, Alex Papadopoulas, Mariely Rivera, Marissa Sliney, John Sugrue.
Advisors: Ms. Slack & Mr. Rand

Gay Straight Alliance

The Gay Straight Alliance is an alliance between students and faculty to create a safer and openminded community.The GSA raises money and awareness for causes surrounding the gay community.

Roster: Kellieanna Alexander, Juliana Alves, Brandon Bello, Colleen Bohn, Erica Bradley, Gena Espino, Jeremie LeBlanc, Michael Levesque, Amber Matteson, Annie Moretto(President), Lauren Muise(President), Lisa Nault, Kaiden Penzo, Steven Poreca, Ellayna Quinn, Melinda Quintero, Chelsea Scott, Nicole Spratt, Courtney Thomas, Lauren Valance, Jenny Yu, Toni Zenga
Advisor: Ms. Burke

Hiking Club

The Hiking Club is group of people who hike, snoe-shoe, kayak and wander around outside breating fresh air. They participate in fundrasing walks such as the 20 mile Walk For Hunger and they run the Annual Sports Trivia Challenge

Roster: Stefanos Axios, Chris Bennett, James Binda, Chris Connolly, Ryan Ferrari, Tauri Goodrow, Ryan Grant, Zack Holmes, Matt Maroney, Aaron Moir, James Mortella, Keith Murray, Alex Mutch, Sara Nigro, Vince Pegurri, Tim Ryan, Paul Safrige, Brandi Rothwell **Advisors:** Mr. Rand & Mr. Bunker

Junior Committee

Junior Commitee consists of members of the junior class, junior class officers and the junior class advisors. The committee meets at the beginning of each month to discuss fundraisers, events,ideas and any questions regarding the junior class. The committee is a great way to bring members of the class together to assist in continuing our success.

Roster: Bradley Beady, Hillary Beaton, Connor Boyce, Allison Bruno, Michaela Burton, Rajeev Chabria, Kevin Conlon, Steven Connolly, Jillian Corcoran, Kara Dion, Casey Duggan, Kelsey Dwyer, Jillian Glover, Courtney Griffin, Kelsea Handibode, Kelsey Heffernan, Shannon Holt, Dolan Jacobs, Christine Karlberg, Angela Kelly, Julie Kelly, George Luppas, Angela McCarthy, Evan MacLeod, Madison Manning, Danielle Millen, Haley Mount, Makenzie Murray, Tammy Nguyen, Kaitlyn Parsley, Alex Perino, Meghan Robak, Lauren Rogerson, Robert Salvaggio, Steve Sollowin, Arianna Spader, Sam Stevenson, Keryn Tabak, Jenna Willard
Advisors: Ms. Morgan, Mr. Stuart & Mr. Rand

Literary Magazine

The Literary Magazine is a collection of poetry, short stories, photography and other artwork created by the students of Weymouth High School. Students from all grades and all academic abilities are encouraged to submit their work so that the magazine truly reflects the entire school community.

Editors: Curtis St. Jean and Damaris Sampayo-Guerra
Advisor: Ms. Owens

MVP

(MVP) Mentors in Voilence Prevention founded by Northeastern University's Center for Sports in Society to motivate young men and women to become peer leaders to mentor and educate other students on issues of men's violence against women, sexual harassment and homophobia. MVP Student Leaders are developing brochures, videos and other publications and heading classes to strengthen men with dominance over women.

Roster: Tarin Allie, Alysha Barnes, Erica Bradley, Andrew Campbell , Marisa Clark, Susan Du, Casey Duggan, Katherine Gramz, David Hensley, Nikki Kandalaft, Samantha Keefe, Kara Lally, Julia Langley, Taryn McGrail, Lauren Murphy, Nitya Pandeti, Smit Patel, Katlyn Ribeiro, Mariely Rivera, Scott Russo, Megan Strong
Advisors: Mr. Kowalski & Ms. Golub

National History Day

National History Day is a club that is 7 months long and it involves a lot of time, thought and dedication. In March the group goes to Bridgewater State College to present their projects to judges who then determines who wins and moves on, Students are allowed to pick their own projects as long as it falls within requirments and they choose how they present it. They can present it from choosing an array of categories; paper, group or individual exhibits, group or individual media presentations, and group or individual performances

Roster: Taylor Campisi-Norve, Andrea Hicks, Melissa Hurley, Aaron Kearney, Amanda Leonard, Danielle Maccini, Hoe Dang Patrick McGrath, William Mullen, Stephanie Njau, George Player, Amanda Ritchie, Stephen Ruhl, Allyson Waters, Kevin White, Jennifer Yu **Advisor:** Mr. Murphy

National Honor Society

All members must complete 20 hours of independent community service, as well as participating in various community service projects throughout the year, benefiting the Weymouth Food Pantry, American Caner Society, American Red Cross, and the WHS Library.

Roster: Mary Ames, Ariana Baldassini, Alyssa Biagini, Joseph Bomar, Laura Borth, Hillary Bruynell, Sarah Butler, James Callahan, Emily Clark, Mary-Kate Cone (Vice President), Kayla Cristoferi, Benjamin Coughlin, Robyn Do, Alexandra Donovan, Brendan Doyle, Cailtin Rose Duttry, Meredith Edwards, Miranda Flanagan(President), Laura Fleming, Daniel Gessner, Shane Hennessey, Erica Hicks, Paul HIlson, Katherine Hintz, Felicia Hopkins, Jessica Jarvis, Emily Liebert, Andrea Lockhead, Caryn MacDonald, Sarah McIsaac, Brian McDonald, Brianna Meade, Kellie Murphy, William Arthur Murphy (Treasurer), Vi Nguyen, Stephanie Njau(Secretary), Teresa Paczuska, Nitya Pandeti, Kelly Parsley, Rose Petriello, Lindsey Petrucci, Julianne Smith, Jessica Wilson
Advisor: Mr. Cole

Peer Mediation

Peer mediaiton is a process in which disagreements, problems or disputes are solved in a peaceful manner. Mediators are neutral, confidential and respectful to students' rights to determine how to settle their differences.

Roster: Jackie Ciccolo, Michelle Cronin, Matt Deschenes, Dana Du, Dan Dunn, Ashley Elliot, Arielle Franks, Lauren Hultin, Ryan Kilphan, Zach Locurto, Brianna McCarthy, Shawna Newcomb, Minh0Tam Nguyen, Smit Patel, Alisha Tam, John Wachtel, Megan Welch
Advisors: Ms. Boczanowski, Ms. DiSanto, Ms. Golub & Mr. Kowalski

Rotary Interact

Rotary Interact had a great year lead by co-presidents Jake Powers and Chris Connolly. We served deliciuos meals at Fr. Bill's and collected over 500 cans of food for the Weymouth Food Pantry. To raise money for out service trip to Guatemala, we sold lemonade, returned penny wars for its third year and went canning at Stop and Shop. We are excited to worl with Safe Passage in Guatmela again so that we can learn how we can learn how we can make a big difference in the lives of people outside of our community.

Roster: Marci Arsenault, Mary-Kate Cone, Lauren Conkling, Christopher Connolly, Emma Lena, Caryn MacDonald, Kyle Mangone, Katherine McCann, Hannah Monahan, Vi Ngiyen, Jake Powers, Julie Smith and Jen Yu **Advisor:** Ms. Marten

SADD

Mission: Using preventive strategies to empower SADD members to improve their schools and communities. They participated in the eighty-four.org activities. The purpose of this was to influence smokers to stop using tobacco products. They also went to the middle schools to talk to eighth graders about "bickling up" and good decision making.

Roster: Jessica Balzano, John Boretti, Andrew Campbell, Taylor Campisi-Norve, Kiley Eagan, Arielle Franks, Sarah Gauss, Dan Gessner, Ben Goodwin, Julia Herrity, Margo Hughes, Lauren Hultin, Angie Kelly, Mike McAndrews, Amanda McCaffrey, Andrea McDonough, Smit Patel, May Perriello, Jake Powers **Advisor:** Ms. Boczanowski

Senior Committee

Members of the senior class join with the advisors once a month to make important decisions for their class. Senior committee helps to decide the class song, yearbook theme, post prom theme and the senior gift. Members help raise funds for senior events and contribute positively to making senior year memorable.

Student Senate

The student senate acts as the voice of the entire student body. Questions, concerns and suggestions are presented at a weekly meeting. The officers then relay this information to the administration and work together with them to improve the atmosphere of the school. The student senate also promotes school spirit by sponsoring various activites.

Roster: Joseph Bomar (Vice President), Rajeev Chabria, Anilka Lopez (Secretary), Brianna McCarthy, Smit Patel, Scott Russo (President), Brian Tran, Prakrith Vijey (Treasurer) **Advisor:** Mr. Murphy

Skills USA

Roster: Kathleen Camillieri, Matt Cardarelli, Rolanda Cetoute, Aaron Clark, Katelyn Connolly, Travis Costello, Sarah Costigliola, Amanda Cotter, Althea Cottrell, Kody Crawford, Heather Currier, Barbara Damon, Debora DaSilva, Cassaundra Griffin, Zachary Hanrahan, Jason Heapes, Larena Hindy, James Inglis, Ryan Jenkins, Ryan Jennette, Joe Kelly, Cory Kennedy, Mark Lehner, Thalita Leite, Joseph Lewandowski, Cameron Lofgren, Erik Lundquist, Eric Marchbanks, Jonathan Marks, Kelly McAleny, Amanda McCaffrey, William Francis Murphy, Stephanie Ohman, David Penney, Kristen Pepe, Lauren Reese, Matteo Rello, Amanda Ritchie, Stephen Ruel, Sean Smiddy, Arianna Spader, Giuliano Stracco, Joseph Sylvester, Francis Tragodara, Courtney Travis, Jordan Wagner, Meredith Wallace, Justin Williams **Advisors:** Chef Stuart and Mrs. Bowen

Award Recipients

Gold

Katelyn Connoly- Food & Beverage Service
Kody Crawford- Culinary Arts
Amanda McCaffrey- Commercial Baking
David Penney- Power Equipment Technology
Cory Kennedy- Technical Computer Applications

Silver

Kathleen Camillieri- Commercial Baking
Matt Cardarelli- Power Equipment Technology
Sarah Costigliola- Medical Assisting
Joe Kelly- Architectural Drafting
Jonathan Marks- Automotive Service Technology
Lauren Reese- Cosmetology
Giuliano Stracco- Internetworking

Bronze

Debora DaSilva- Cosmetology
Cassaundra Griffin- Medical Assisting
Zachhary Hanrahan- Culinary Arts
Erik Lundquist- Power Equipment Technology
Jordan Wagner- Office Computer Applications

Yearbook

These students captured the faces and important events of the Class of 2010. This group is charged with creating a memorable book that is all inclusive of every member of the senior class.

Roster: Shayna Albanese, Kara Bailot, Cristiana Bianco, Nicole Brooks, Cassandra Brown, Cameron Burke, Amy Cafferelli, Joan Camillo, Gina Cipolla, Mary-Kate Cone, Ivonne Cruz, Meaghan DuBois, Kyleen Farrell, Eric Harrison, Kara Lally, Julia Langley, Haley League, Andrea Lockhead, Sarah MacIssac, \Meghan McCurdy, Javiera Madrid, Corey Maiden, Karin Nachtrab, Bruno Oliveira, Brittany Persson, Jennifer Platte, Katlyn Ribeiro, Danielle Ronaghan, Jamie Rosenburg, Jaspreet Singh, Jessica Smith

Roster: Ariana Baldasssini, Leigh Brown, Sarah Butler, Erica Hicks, Valerie Ripley, Lauren Rogerson, Hayley Schramm, Marisa Toland, Chelsea Bates, Jason Cole, Victoria DiNatale, Ryan Finch, Arielle Franks, Dylan Garvey, Taryn McGrail, Kaitlyn Parsley, Jennifer Ritchie **Advisors:** Ms. Monahan & Ms. Bunker

Variety Show

WINNERS

Ms. McConnell, Brian Hard, and Rob Barrus

MARCH MADNESS

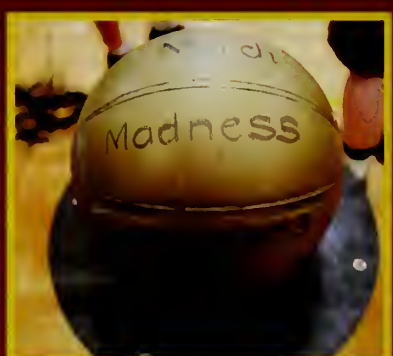

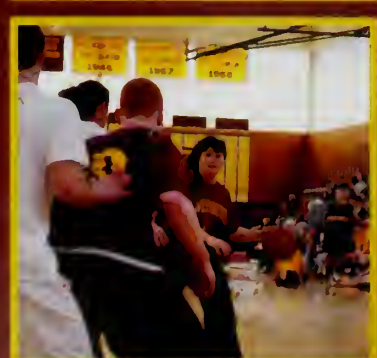

WINNER

Brian Valovcin

MR. WHS

Faculty {&} Staff

Administration

Principal: Dr. Pope
Associate Principal: Mrs. Stevenson
CTE Director: Leo DeSimone
Deans: Mr. Balan, Mr. Barrett, Mr. Haviland, Mr. White

Administration Staff

Maroon Building: Mrs. Donadio, Mrs. Clark, Mrs. Pica

Gold Building: Mrs. O'Brien, Mrs. Affsa, Mrs. Deacon, Mrs. Donovan, Mrs. Frisoli, Mrs. Sacchetti, Mrs. Murphy

Counseling Services

Gold Building: Mrs. Deacon, Mrs. Dornish, Mrs. Powell, Ms. Brennan, Mr. Powers, Mr. Goldfarb, Ms. Golub, Mrs. Walsh

Maroon Building: Mrs. Busa, Mr. Carter, Ms. Clancy, Mrs. DiSanto, Mr. Kowalski, Ms. Carr, Mr. Woods

Faculty {&} Staff

Nurses

Mrs. Afzali, Mrs. Connolly, Mrs. Garvey, Mrs. Lucas, Mrs. Prendergast

Library

Mrs. O'Neil, Mrs. Alexander

Night School

Mrs. Prendergast

Security

Mr. Moran, Ms. Knudsen, Ms. DeMorat

Health & PE

Athletic Director: Mr. Mackin Ms. Frisoli, Ms. Arnold, Mr. Dolan, Ms. Collins, Mrs. Boczanowski, Mrs. Stokes

Art & Music

Art: Ms. Ouellet, Ms. Fiore, Mr. Bunker
Music: Mr. Duff, M. Shirosky

Lunch Staff

Maroon Building

Gold Building

Alternative HS

Alternative High School: Ms.White, Director, Mrs. Mulligan, Ms. Andrews, Ms. Butler, Mr. Sullivan, Mr. Dhooge, Mr. Toma, Ms. Doherty, Mr. Halleran, Ms. Lyon-Mahoney, Ms. Hay, Ms. Hall, Ms. Pumphret, Ms. Walker, Ms. Webb

Faculty {&} Staff

English

Mr. Pappas, Ms. Morgan, Ms. Christmas, Mr. Maskell, Mrs. Coughlin, Mrs. Galusha, Ms. Baumann, Ms. McConnel, Mrs. Reilly, Ms. Haley, Ms. Burke, Mrs. Comeau, Mr. Corcoran, Mrs. Doyle, Ms. Heslam, Ms. Johnston, Ms. Owens, Mr. Porro, Ms. Roberts, Mr. Sgro

Social Studies

Mr. Galusha, Ms. Bonner, Ms. Curtin, Ms. Slack, Mrs. Buell, Mr. Maxwell, Mr. Meader, Mr. Murphy, Mr. Farrar, Mr. Henderson, Mr. Aiello, Mr. Faria, Ms. Montgomery, Mr. Gaudiano, Mrs. LaHive, Mr. Cole, Mr. McCarthy, Mr. Miller,Mr. Schlicting, Mrs. Mahar, Mr. Rand

Science

Mrs. Petrelli, Mr. McEachern, Ms. Brown, Ms. Champagne, Ms. Clauson, Mr. Collins, Mrs. Cost, Mrs. Gosselin, Mr. Higgins, Ms. Northup, Mr. Markesich, Mr. Patmos, Mr. Pinizzotto, Ms. Skully, Mr. Swart, Ms. Sylvestre, Dr. Waggener, Ms. DeWitt, Ms. Whitner

Mathematics

Mrs. Hickey, Mrs. Duseau, Mr. Default, Mr. Duseau, Ms. Geary, Ms. Mosey, Mrs. Thomas, Ms. Skelly, Mr. Kilcullen, Ms. Sportsman, Mr. Fennessy, Ms. McCarey, Mrs. McGovern, Mr. King, Mr. Wilkins, Ms. Humphrey, Ms. Schaefer, Ms. Halloran

IWS

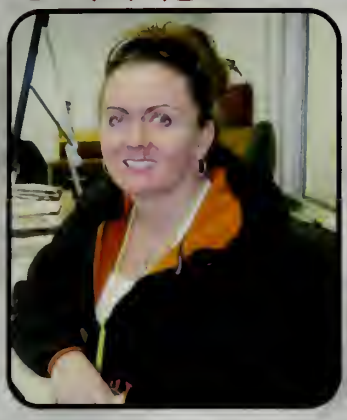

Ms. Borkowski

Mr. Green

Substitutes

Mr. Walton

Mr. King

Special Education

Mrs. Tressel, Ms. Stevens, Ms. O'Keefe, Ms. Langone-Berard, Ms. Bell, Mr. Caterer, Mr. Cundall, Ms. McDonald, Mrs. Gordon, Ms. Gearty, Ms. Gillooly, Mr. Avakian, Mrs. Bergquist, Mrs. Endrusick, Mrs. Peters, Mrs. Russo, Ms. Stone, Ms. Stefaney

Evaluation Team & Support Staff

Ms. Stevens, Ms. O'Keefe, Ms. Langone-Berard, Mrs. Endrusick, Ms. Duane

Faculty {&} Staff

Career & Tech

Mr. Nash, Mrs. Davidson, Mr. Coveney, Ms. Monahan, Mr. Infascelli, Ms. Bunker, Mr. Libenson, Mrs. Muse, Mrs. Smith, Mr. Stuart, Mr. Wettergreen, Ms. Bartlett, Ms. Aborn, Mrs. Bowen, Mrs. Kirsch, Mr. Robertson, Mrs. Marshall, Mr. Roach, Mr. Stenstrom

CTE Paras

Mr. MacInnis, Mrs. Pierce, Mr. Dwyer, Mr. Seremetis

Foreign Language

Ms. Bonazinga, Mr. Houston, Ms. Curran, Ms. Kames, Ms. Marten, Ms. Roy, Ms. Fossi, Ms. Westfall, Mrs. Joyce, Mrs. Kennedy, Mrs. Alfaro, Mr. Rogers, Ms. Wilburs

SUPER BOWL

Clippers
19

WEYMOUTH
BASKETBALL

Juniors 2011

Katlyn Abban | Dejvi Agolli | Taylor Aiello | Kellianne Alexander | Decari Allen | Tarin Allie | Brunna Alves | Juliana Alves

Victoria Anderson | Danielle Andrewzusky | Nadine Awada | Jessica Balzano | Randall Barbosa | Christian Barden | Alysha Barnes | Mitchell Barney

Raphael Barros | Samantha Barrows | Robert Barrus | Chelsea Bates | Bradley Beady | Hillary Beaton | Michael Beaudry | Alex Bekerian

Ryan Bennett | Stephanie Bennett | Larrisa Berardinelli | Matthew Berry | Emmanuel Bigger-Allen | Caroline Birkenhead | Jonathan Bisschop | Justin Blowers

Brianna Boland | Kelli Bollin | Alec Bond | Alexander Borrero | Jennifer Botana | Alyssa Bowman | Connor Boyce | Kelcy Boyer

Brian Brady | Paige Brancaccio | Kathleen Brandao | Kelsey Brennan | Daniel Brewster | Steven Bristol | Alexander M Brown | Allison Bruno

Amanda Burke | Joshua Burke | Meghan Burns | Mark Burr | Michaela Burton | Shawn Butler | Steven Butler

Maxmillyano Caetano
Robert Callahan
Kathleen Camillieri
Dennis Campbell
William Campbell
Taylor Campisi-Norve
Gabrielle Capostagno
Jacqueline Cardoza
Allison Carroll
Andrew Catania
Christina Cavicchi
Rolanda Cetoute
Rajeev Chabria
Mackenzie Chase
Stephanie Ciccola
Marisa Clark
Lauren Clarke
Caroline Clegg
Dylan Colarusso
Carissa Colclough
Patrick Coleman
Jerry Collins
Jessica Collins
Victoria Collins
Thomas Colville
Kevin Conlon
Steven Connolly
Elizabeth Conte
Jillian Corcoran
Justin Corey
Travis Costello
Amanda Cotter
Althea Cottrell
Caitlin Coveney
Abigail Cromer
Andrea Cromer
Stephanie Cruz
Nicholas Cugini
Patrick Curran
Heather Currie
Thomas Curtin
Hao Dang
Debora DaSilva
Jacquelyn Davis
Casey Deane
Patrick Deegan
Gregory Delaney
Catherine Delorey
Rebecca Demmer
Zachary Dennis
Michael Derby
William Deree
Niall Desmond
Valdema Desvarieux
Matthew DiBiase
Joseph Dicesare

Juniors

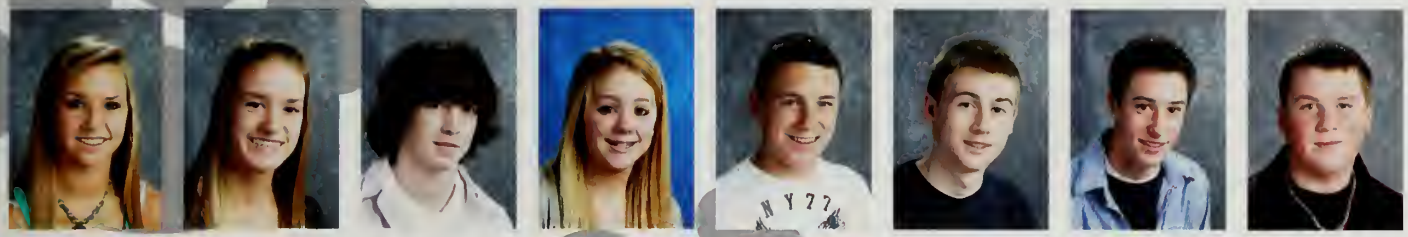

Kara Dion | Emily Donovan | Jason Donovan | Jennifer Dorval | Shane Dowd | Ryan Downes | Conor Doyle | Michael Doyle

Amanda Duffin | Jacob Dullnig | Pierrot Dumond | Kelsey Dwyer | Ronald Eaton | Brandon Egan | Samuel Ehrhardt | Kim Elzey

Hannah Evans | Chris Fahey | Matthew Fahey | Talon Fantasia | Caitlin Farretta | Katherine Felton | Michael Feyder | Caitlin Fitzgerald

Dennis Fitzgibbon | Ashley Fitzpatrick | Makayla Fitzpatrick | Riley Flanagan | Jonathan Flukes | Aaron Foley | Erin Foley | Sarah Ford

Kerstin Francis | Aaron Galinauskas | Robert Ganley | Kristen Gilmore | Sean Glavin | Jillian Glover | Benjamin Goodwin | Cassandra Gordon

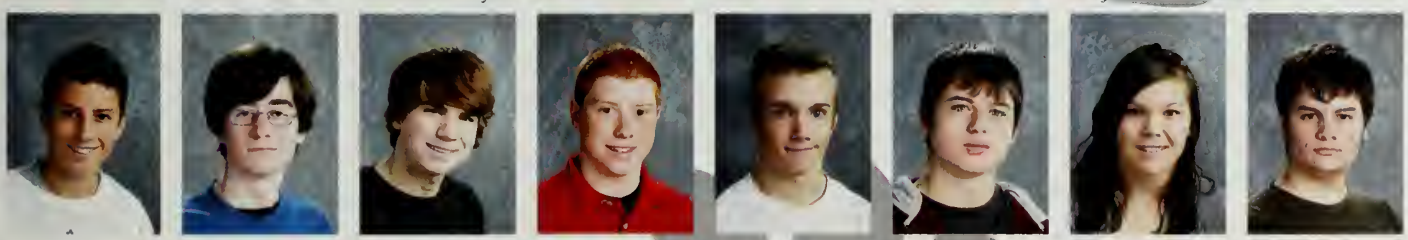

Ryan Grady | Ryan Grant | John Greenwood | Anthony Guarracino | Peter Gulino | Jason Gurney | Brittany Haefner | John Hamilton

Thomas Hanifan | Alexis Hankerson | Roman Haraja | Jessica Hard | Liam Harrington | Meaghan Harrington | Valerie Hatfield | Amanda Healey

Michael Hebden

Kelsey Heffernan

Ryan Hennessey

Jenna Henson

Andrea Hicks

David Hicks

Larena Hindy

Matthew Hintz

Francesco Hladysz

Tai Hoang

Shannon Holt

Melissa Hurley

Nicolo Ippolito

Rachel Ivil

Dolan Jacobs

Eric Jakaitis

Taylor Jarmas

Caroline Jenkins

William Johns

Joseph Johnson

Jacob Johnston

Mark Jordan

Richard Joseph

Joseph Joslyn

Terrance Jue

Jaclyn Kalland

Franco Kariuki

Christine Karlberg

Joseph Katarivas

Aaron Kearney

Ashley Kearney

Gregory Keefe

Samantha Keefe

Kiley Keller

Angela Kelly

Joseph Kelly

Julie Kelly

William Kelly

Kevin Keohane

Brittany Kerrigan

Zachary Kineavy

Melinda Kinnear

Ryan Kliphan

Kelsey Kundzicz

Daisy Kwende

Elise LaBonte

Zachary LaFavre

Bryan Lally

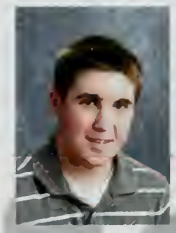
Kevin Lambert Jr.

Georgios Lappas

Cynthia Larkin-Traynham

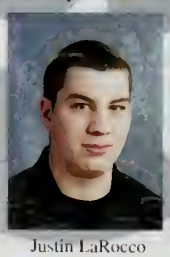
Justin LaRocco

Ceallach Lee

Jia Lee

Katarina Lee

Juniors

Mark Lehner
Rebecca Leonard
Nathaniel Levitt
Katherine Leyden
Brendan Linehan
Michael Long
Luke Luciani
Robert Lynch
Danielle Maccini
Alicia MacDonald
Erin MacDonald
Timothy MacDonald
Alysha MacDougall
Meghan MacKay
Jason MacKean
Evan MacLeod
Jeremy Mallon
Madeline Manning
Corrine Mansfield
Courtney Marchetti
Ashley Marks
Jesela Martinez
Allison Masciovecchio
Allison Masley
Coryn Mathieson
Kellyrose McAleney
Jonathan McAloon
Amanda McCaffrey
Angela McCarthy
Brianna McCarthy
Erin McCarthy
Patrick McCarthy
Julie McEnrue
Samantha McGhee
Patrick McGrath
Marc McGuire
Connor McKenna
Colleen McLaughlin
Genevieve McLeod
William Meade
Shawn Meagher
Katee Meehan
Brynn Meehan
Glorimar Mejia-Galarza
Thomas Melody
Danielle Millen
Christopher Miller
Nhanhazinha Mills-Serrato
Scott Moir
Jordyn Moloney
Brandi Moore
Annemarie Moretto
Michael Moriarty
Haley Mount
Nicholas Mullaly
William Mullen

Emily Mullen

Evan Munger

Kaitlyn Murphy

Katherine Murphy

Lauren Murphy

Meghan Murphy

Patrick G Murphy

Vanessa Murphy

William F Murphy

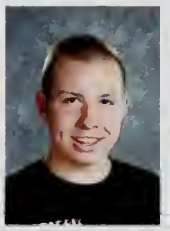
William Q Murphy

Eric Murray

Keith Murray

Makenzie Murray

Anne Myrick

Derek Newcomb

Minh-Tam Nguyen

Rachel Nickerson

John Njorge

Mackenzi Nolan

Jonathan Nore

Tyler O'Donnell

Shane O'Rourke

Derick Ohman

Patrick Orcutt-Young

Rocerick Oringer

Brett Oster

Megan Osterman

Joshua Otis

Brian Paccioretti

Raechel Pacheco

Alexander Papadopoulos

Brittney Parker

Kaitlyn Parsley

Alyssa Partsch

Smit Patel

Nicholas Peatfield

Jonathan Perez

Alexandra Perino

Christopher Peruzzi

Matthew Petrikas

Shane Phillips

Tyler Piacentini

Valerie Pierre-Charles

Christian Pimentel

Joseph Pinto

George Player

Ryan Polley

Lishanna Postell

Courtney Price

Mary Quigg

Emily Racicot

Ivana Radakovic

Michael Raples

Lindsey Read

Tyler Reardon

Lauren Reese

Juniors

Brittany Rello | Matteo Rello | Christopher Rhodes | Andrew Rice | Mark Rickert | Michael Ring | Amanda Ritchie | Meghan Robak

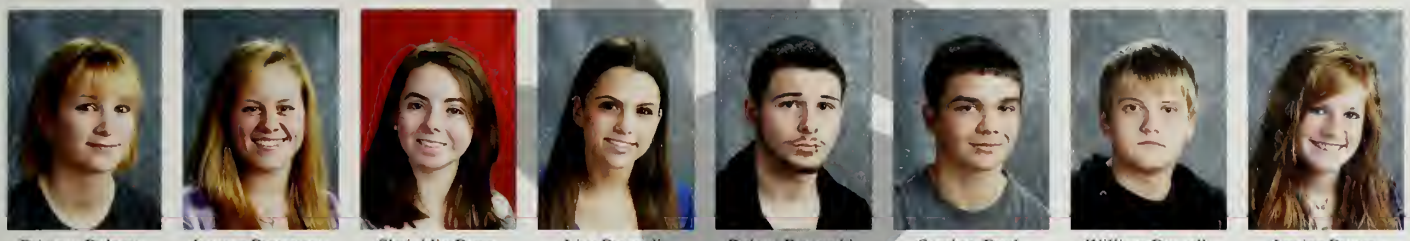

Brittany Roberts | Lauren Rogerson | Sheighlin Rose | Lisa Rotondi | Robert Rozanski | Stephen Ruel | William Russell | Jessica Russo

Tammy Russo | Robert Sacchetti | Paul Safrine | Sana Sajjad | Robert Salvaggio | Amy Sampson | Terrance Sansone | Lukas Schenker

Jayson Serafini | Andrew Sheridan | Scott Shobert | James Simmons | Amarjit Singh | William Skinner | Marissa Sliney | Sean Smiddy

Bryan Smith | Lyndsey Smith | Stephen Sollowin | Leo Son | Christopher Soule | Alexander Spader | Arianna Spader | Lauren Spellman

Timothy Sprague | Brittany Stevens | Gregory M Stevens | Samantha Stevenson | Zachary Stuart | Erik Stynes | Shane Sullivan | Marc Sulprizio

Erika Swain | Marissa Sweet | Benjamin Sweezey | Keryn Tabak | Michael Tempesta | Robert Tinker Jr | Janice Tocchio | Robert Tocchio

Sarah Tocchio

Jesse Toomey

Alicia Torres

Ralph Toye III

Paulina Treviso

Brittany Vaille

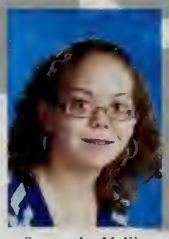
Samantha Vallier

Sabrina Vargas

Sean Vatalaro

Siddhart Velu

Jason Walker

Jennifer Walker

Matthew Wallace

Gregory Walsh

Patrick Walsh

Shayla Walsh

Allyson Waters

Thomas Watts

Daniel Welch

Lauren Welch

Brandon Wencek

Kevin White

Corey Whitman

Christopher Whitten

Kaitlyn Wildey

Jenna Willard

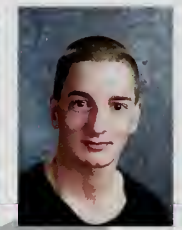
David Wilson Jr.

Devin Wilson

Edward Woelfle

Eric Woelfle

Caitlin Yanoolis

Ashley Yergeau

Stephanie Young

Ian Younie

Jennifer Yu

Juniors

Juniors 2011

Sophomores 2012

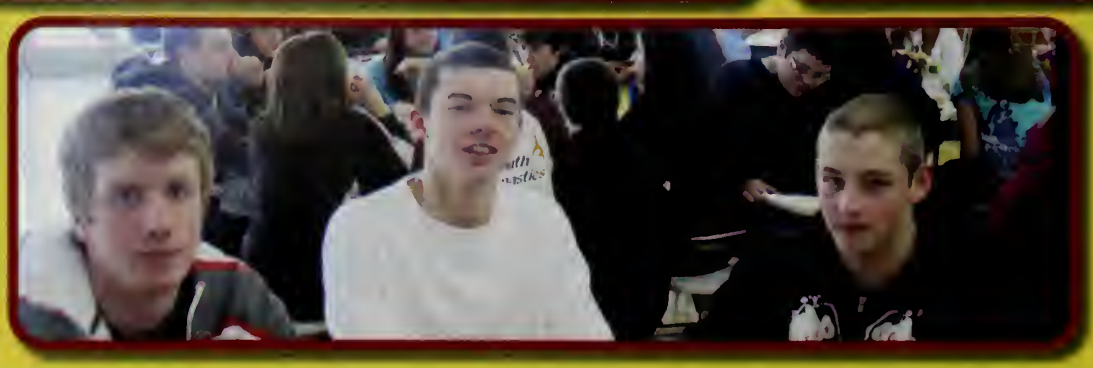

Paul Abbene
Colyn Ahola
Saad Akhtar
Taner Albayrak
Brad Allen
Tilbe Altin
Mike Ambroise
Alexandra Anderson
Rachel Anderson
Emily Andreasen
Andre Anez
Nicole Anzuoni
Darren Atherton
Edwards Augusto
Justin Avery
Khary Bailey-Smith
Andrea Baker
Adryel Barros
Matthew Barry
Cadence Bastis
Michael Batchman
Adam Beady
Matthew Bean
Belinda Bechtold
James Belanger
Justin Belfiore
Kathryn Bell
Karim Benallel
Patrick Bennett
Jordan Berry
Daniel Beswick
Sara Beydoun
Andrew Biasetti
Ariane Bishop
Emmanuela Blanc
Colleen Bohn
Breanna Bowker
Allison Brady
Nicole Brennan
Ryan Brennan
Marisa Bresnahan
Jennifer Brewster
Brian Brigham
Jouvany Brito
Brittany Brown
Jaime-Lynne Bruttaniti
Emily Burke
Danielle Burnes
Brendan Butler
Emily Butler
Patrick Butler
Thomas Butler
Kathryn Cain
Catherine Callahan
Kristen Canuto
Daniel Capulli

Christina Caraco

James Carlow

Erin Carr

Nicole Carroll

Alex Casey

William Casey

Ronald Cetoute

Sumaira Chagas

Angelina Choy

Sarah Christopher

Jacqueline Ciccolo

Aaron Clark

Alison Clark

Jessica Cole

Rebecca Cole

Katie Coleman

Christopher Collins

Daniel Cone

Emily Conley

Shannon Conneely

Caitlyn Conneen

Daniel Connolly

Fallon M Connolly

Mackenzie Connor

Katiana Constant

Kimberly Coppola

Matthew Coronite

Kristina Cosgrove

Alan Cowing Jr.

Kelly Craig

Hakeem Crayton

Candace Crocker

Michelle Cronin

David Crosson

Kelly Cusick

Emma Dalton

Barbara Damon

Kerin Danubio

Melissa Darling

Gleyce DaSilva

Samantha Daukas

Amryne Davis

Anders Davis

Michelle Deane

Kelsey DeBello

Bennet DeChellis

Akilah DeCoteau

Erika DeNafio

Amanda DeOliveira

Emma DeRubeis

Sarah DeRubeis

Matthew Deschenes

Caitlyn Desmond

Anthony DeTommaso

Timothy Devin

Aine Devine

Sophomores

Matthew Dickson
Lauren DiFazio
Samantha Dillon
Anna Dobrolinska
Katherine Donahue
Ashley Donovan
Shaun Donovan
John Doran
Christopher Dorn
Amber Douglas
Daniel Doyle
Jennifer Doyle
Kaylee Doyle
Dana Du
Christopher Duffey
Catherine Dullea
Maeve Dullea
Owen Dumas
Reginald Dumond
Elizabeth Dunn
Dominique Duran
Alexandra Duva
Kiley Egan
Amy Elder
Jessica Elmore
Joseph Enos
Craig Erwin
Shane Fagan
Caitlyn Fanning
Nicole Feist
Nanci Felton
Tamila Fernandes
Lorrayne Ferreira
MacKenzie Finn
Zachary Finn
William Finnigan
Kyle Fitzgerald
Graham Flaherty
Davidson Fong
Joshua Foote
Joshua Forster
Carly Foster
Benjamin Franco
Gretchen Galvin
Connor Garcia
Vincent Gatti
Brandon Gaudette
Sarah Gauss
Nicholas Gentile
Sara Gilberto
Christopher Gillespie
Stephanie Giuffrida
Michael Gleason
Wilfredo Gonzalez Jr.
Nikoma Goodrow
Thomas Goodwin

Joseph Grieco

Cassaundra Griffin

Kelly Griffin

Matthew Griffin

Justin Guest

Jonathan Hachey

Matthew Haley

Scott Hall

Stephen Hall

James Hampton

Ryan Hanlon

Courtney Hardy

Jake Harkins

Timothy Harrington

Amanda Harris

Anthony Harris

John Harris

Alexiree Hastings

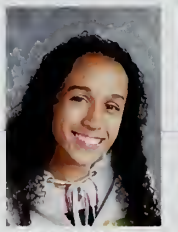
Michaela Hastings

Brooke Hattinger

John Havey

Jessica Heapes

Nicole Herbert

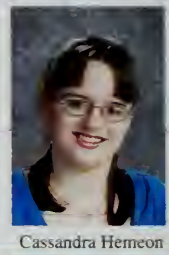
Cassandra Hemeon

Naldie Hendrick

Julia Herrity

Timothy Hickey

Kaitlyn Hillson

Ryan Hopkins

Maryrose Hubbard

Christopher Hudson

Lauren Hultin

Nicole Hunt

Amanda Hutchinson

Bridget Jaklitsch

William Jalbert

Monica Jennings

Scot Jennings

Michelle Jensen

Gina Johnson

Jordon Jones

Michael Jordan

Kurt Joyce

Deano Kalogeropoulos

Kalaigh Keenan

Daniel Kelly

Kristin Kelly

Thomas Kelly

Kayla Kelsey

Abigail Kenison

Cory Kennedy

Tehreem Khan

Thomas Kilburn

John Killeen

Rosemarie Kilroy

Grace Kori

Sophomores

Brittany Kral
Casey Kundzicz
Gregory LaBella
Norris Lakes
Sean Laneau
Ashley Lang
Samantha LaPanne
Drew Larkin
Derek Laskowski
Mark Lawless
Elizabeth Lawlor
Stephanie Leahy
James Leavitt
Nathan Leverett
Michael Levesque
Joseph Lewandowski
Shannon Lewis
Zachary Locurto
Cameron Lofgren
Brendan Logan
Nichole Logan
Christina Lovell
Damian Lugay
Bethany Lundquist
Colin MacDonald
William Macfee
Devin MacKenzie
Nicole MacLennan
Nichole Madeira
Zachary Mafera
Nicholas Maffeo
Jessica Maher
Andrew Maldonado
Matthew Manning
Shane Mansfield
Dariola Marcelin
Victoria Marino
Anthony Matthews
Kayla Matthews
Michael McAndrews
Cameron McCarthy
Katelyn McCarthy
Kellie McCoy
Andrea McDonagh
Paul McElroy
Colin McGonnigal
Connor McLaughlin
Cameron McLevedge
Meghan McNulty
Sean McPherson
Patrick Meade
Mariel Mejia Baez
Katrina Melanson
Stephanie Meuse
Michael Mihalopoulos
Caroline Milch

Samantha Milks

Sarah Moore

Courtney Moran

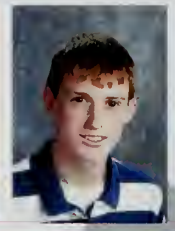
Tyler Mulcahy

Nicole Mulready

Abigail Munroe

Cameron Murphy

Eileen Murphy

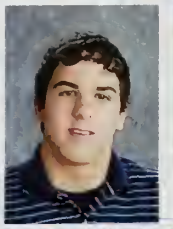
Sean Patrick Murphy

Patrick Richard Murray

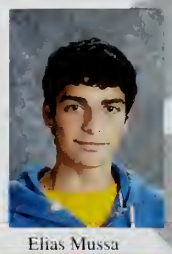
Elias Mussa

Paige Myers

Jordan Navarro

Scott Nelson

Shawna Newcomb

Evan Newton

Chad Norton

Jeffrey Noyes

Marissa O'Connor

Patrick O'Keefe

Terrance O'Leary

Nicole Osorio

Adam Paczuski

Patric Paquette

Erin Parker

Jesse Pawlowski

Julie Pearce

Katherine Pearce

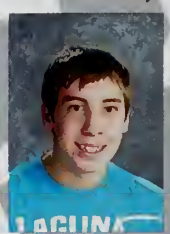
Stephen Peckham

Emily Pelrine

Katelyn Penzo

Michael Pepe

May Perriello

Corinna Perron

Ryan Peterson

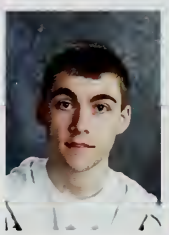
Ryan Petrikas

Kerilyn Petrucci

Richard Phelan

Ryan Pickering

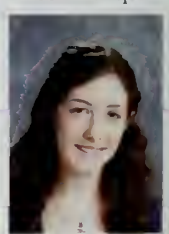
Megan Post

Samuel Pratt

Gregory Quinn

Dominique Ramponi

Jenna Ransom

Devan Ratta

Kristin Reardon

William Reeves

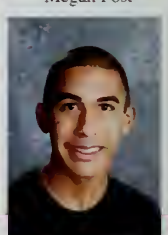
Felix Reynolds

Phillip Reynolds

Kelseigh Rice

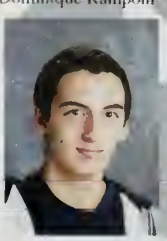
Sean Richards

Jessica Rieman

David Riordan

Thomas Ritz

James Rizzitano

Sophomores

Allison Roach | Christian Robinson | Kevin Robinson | Anna Rodrigues | Janira Rodriguez | Jennifer Ronaghan | Sean Rosemond | Ariana Rosenthal

Soraya Rosso | Johnathan Roy | Taylar Royer | Allison Russo | James Ryan | Gianna Salmas | Damaris Sampayo-Guerra | Jenna Sartucci

Makena Schiffmann | Joshua Sciaraffa | Sarah Scully | Joseph Sewell | Joseph William Shea | Abigail Sheehan | Paul Silowan | Leo Silva

Monica Sinopoli | Rachel Smith | Lauren Souther | Curtis St Jean | Jacy Stagman | Daniel Stamnos | Kelly Steele | Kyle Stevens

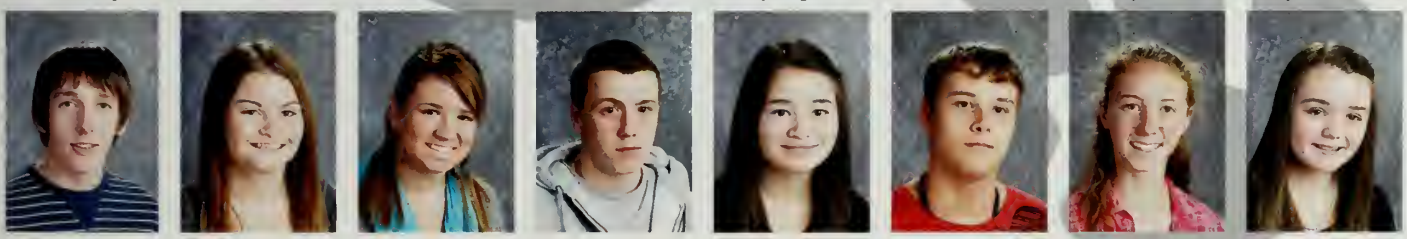

Conor Sullivan | Julie Sullivan | Meaghan Sullivan | Michael G Sullivan | Alisha Tam | Jonathan Taylor | Julie Tevenan | Emily Thebado

Ryan Thornton | Stephen Tobin | Timothy Tobin | Brian Tran | Aaron Davis | Courtney Travis | Jeffrey Trudeau | Trevor Tuplin

Klara Uebel | Montana Urban | Michelle Vaughan | Jasmine Vo | Karen Vo | Tommy Vo | John Wachtel | Jordan Wagner

Nickolas Wagner

Melanie Walker

Meredith Wallace

Jessica Waller

Margaret Walsh

Mikaela Walsh

Melissa Webb

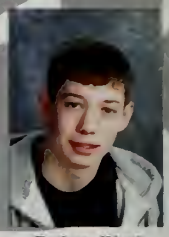
Zachary Werth

Courtney Whalen

Eric Whalen

Daniel White

Dylan White

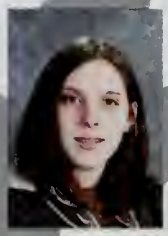
Noelle White

Olivia White

Matthew Whittemore

Brian Wielhouwer

Lauren Wiessmeyer

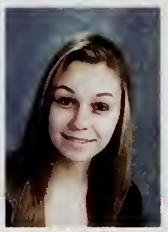
Julie Will

Justin Williams

Jonathan Wilson

Dominic Woelfle

Harlee Wood

Jason Young

Kayla Zadronzy

Sophomores

Sophomores 2012

Freshmen 2013

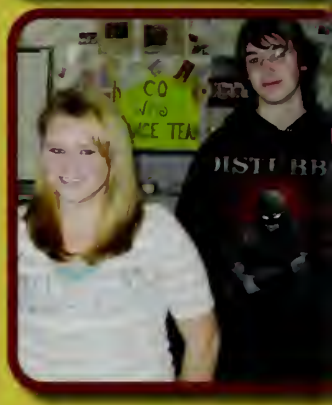

Megan Abban
Elise Abbene
Brianna Abdallah
Brendan Adams
Jason Adams
Kyle Adams
Timothy Adams
Sana Afzal
Gina Allegra
Katelyn Allison
Ashley Almeder
Nostia Amazan
Whitney Ambler
Colleen Anderson
Matthew Anderson
Ryan Andrews
Phillip Ang
Albert Anzuoni
Paul Archibald
Katie Arnold
Michael Arocho
Brianna Arthur
Zahraa Awada
Katrina Axios
Erin Baker
Francis Baker
Christopher Ball
Bryan Balonis
Emalee Barbosa
Noah Barden
Molly Barker
Ryan Barker
Jonathan Barrows
Danielle Batista
Samantha Beaton
Amanda Beaudoin
McKayla Beck
John Behan III
Steven Bekerian
Brittney Belanger
Brandon Bello
Kaitlyn Berardinelli
Nicholas Berberian
Joshua Berg
Jared Berman
Julie Best
Brian Biagini
Brenda Bithoney
Madison Blanchard
Dillon Bocash
Anthony Bollin
Kaitlyn Bonner
Mackenzie Bradley
Joseph Brancaccio
Steven Bransfield
Jordan Breton

Erin Brigham | Clenisse Brito | Jason Brooks | Adam Bryant | Emily Burke | Shayna Burns | Kelsey Burr | Amanda Busby

Bradley Bushell | Jade Butler | Jazmin Butler | Meaghan Butler | Ryan Byrnes | Brianna Cady | David Cain | Joshua Cain

Courtney Camillo | Gabriel Campbell | Jason Canavan | Ryan Canavan | Jillian Caplice | Daniel Carpenter | Shawna Carroll | Alec Carter

Michael Carthas | Stephanie Carvalho | Crystal Casey | Dominic Cavallo | Kenan Cerkez | Jennifer Chahine | Kyle Champagne | Marisol Chase

Devin Chavis | Melissa Chin | Robert Chin | Jamie Ciardi | Marisa Ciarlone | Jacqueline Cipolla | Austin Colarusso | Jason Cole

Bridget Connolly | Kerrin Connolly | Edward Connors | John Connors | Dean Conroy | Sabrina Constant | Evan Conway | Joseph Conway

Michael Conway | Christopher Coppola Jr. | Jason Corey | Haley Corthell | Lydia Cottrell | Bryan Coughlan | Ailish Coughlin | Brendan Coughlin

Freshmen

Priscilla Coye
Gregory Cranshaw
Kelly Cronin
Thomas Crosby
Katherine Crowley
Joseph Cruz
Keison Cunningham
Janelle Currier
Justine Currier
Douglas D'Olimpio
Katelyn Damigella
Christopher Daniel
Danyella DaSilva
Nicole Daukas
Christopher Davern
Aidan Davis
Stephanie Davis
Michael DeCoste
Connor Deegan
Taylor Dellamano
Lisa DelVecchio
Thomas DeNafio III
Timothy Dennehey
Natan DePaula
Mohamed Derraz
Marina Destefanis
Christian DeStefano
Zachary Devine
Kristina Dias
Michelle DiBiasie
Natalia DiConzo
Dominic DiNino
Tuan Doan
Christopher Dodd
Jonathan Doherty
Ajay K Dol
Erin Dolan
Thomas Donahue
Julie Donovan
Nora Donovan
Thomas Donovan
Jonathan Dos Santos
Sean Downs
Erin Doyle
Robert DuBois
Molly Duggan
Brian Dumont
Lily Dumont
Halla Dwyer
Hayley Eaton
Sydney Ehrhardt
Courtney Emde
Genevieve Espino-Fronk
Hayley Fagan
Michaela Fardy
Colin Feeney

Patrick Fennell

Ashley Ferrante

Erin Ferrara

Ashley Field

Robert Finn

Matthew Finnerty

Emily Fitzgerald

Morgan Fitzgibbon

Liam Fitzpatrick

Maeve Flaherty

Elijah Fletcher

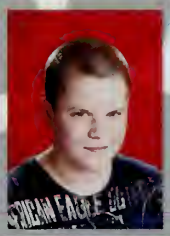
Rory Flukes

Kristina Flynn

Cory Folsom

Kelsey Foulsham

Shawna Fuller

Mariana Furst

Molly Gallagher

Joshua Gallant

Deivy Garcia

Imani Gardner

Sean Gavin

Molly Geden

Thomas Gervasi

Kelsey Gessner

Evjo Gjura

Michael Glavin

Matthew Glover

Simiano GomesCenteio

Melissa Gomez

Brittany Goodwin

Kristin Graham

Scott Greenwood

Joseph Grenier

Stephen Grey

Brittany Grochal

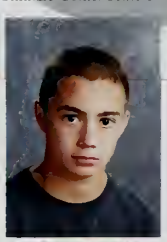
Andrew Grondin

Sarah Hadar

Lauren Halloran

Matthew Hardman

Jared Hardy

Patrick Harenda

Sarah Hart

Derek Hartshorn

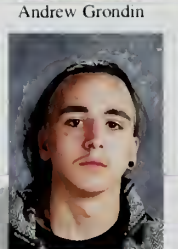
Alexander Hawes

Taylor Hayes

Taylor Healy

Jake Heney

Rossy Herrera Maldonado

Thomas Hickey

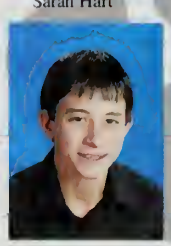
Jonathan Hicks

Sarah Hill

Vanessa Hill

Gennaro Hock

Brian Holden

Ani Hollisian

Freshmen

Julia Hoyt | Margo Hughes | Robert Hultin | Joseph Jankord | Thais Jardim | Sean Jenkins | Shawn Jennette | Jake Jensen

Adam Jeswald | Jared Jordan | Joseph Jordan | Sara Joy | Alexandra Kabachus | Patrick Kabachus | Victoria Kacian | Jasmine Kayyali

Austin Keaney | Kaylan Keddy | David Keenan | Natalie Kehlbeck | Anthony Kelly | Olivia Keough | Sabina Khalid | Lauren Kiely

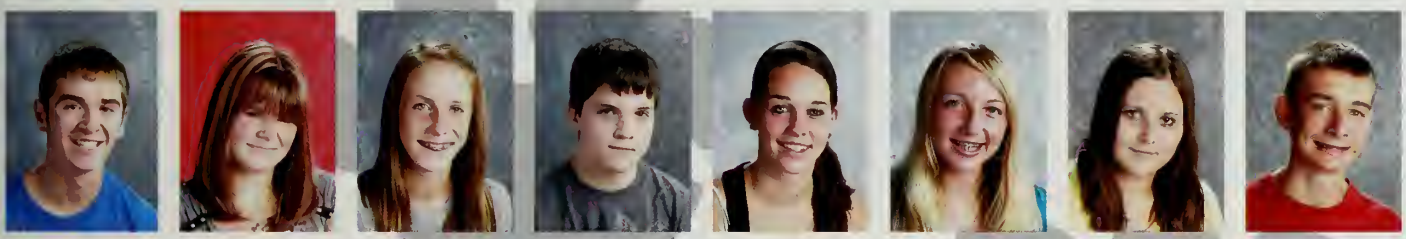

Brendan Kilban | Kelsey Kilrain | Jennifer Kimball | Thomas Kineavy | Alexandra King | Jordan Kinnear | Rebecca Kowalski | Sean Kupris

Ariana LaFavre | Carl Lamarre | Paige Lambert | James Lamour | Vanessa Lane | David Langenthal | Jennifer Laracy | Brian Larsen Green

Kevin Le | Brett LeBarron | Kyle Lebherz | Jeremie LeBlanc | Jack Lehan | Jeffrey Lehner | Michelle Lento | Fernanda Leone

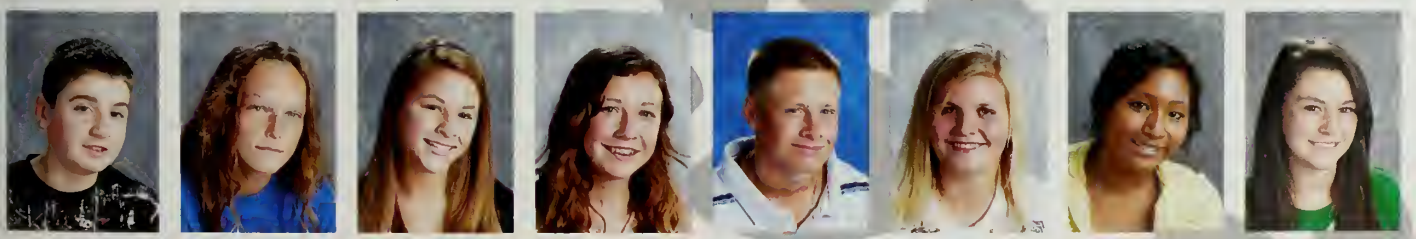

Aaron Lewis | Steven Libby | Abbey Liebert | Abigail Lisinski | Michael Lombardi | Kellianne Long | Lina Long | Victoria Long

Eric Lovewell
Brandon Luce
Anthony Lund
Shane Lydon
Christopher Lynch
John Lynch
Michael Lynch
Georgianna MacDonald
Colin MacDougall
Ryan MacDougall
Kayla MacKenzie
Eileen MacKintire
Joseph MacKintire
Jessica MacNeil
Jaime Maglio
Erin Mahoney
Joseph Mahoney
Andrew Manoli
Cullen Mansfield
Ashley Manuel
Kevin Marsters
Colleen Martell
Mitchell Martinez
Paige Mathewson
Catherine McCall
Jennifer McCarthy
Timothy McCue
Lauren McDonald
Nicholas McGhee
Robert McGovern
Margaret McGrath
Rachel McGrath
Anne McInnis
Harrison McIntyre
Molly McIntyre
Lindsay McIsaac
Elizabeth McKelway
Paul-Michael McKinnon
Shane McNamara
Samantha McPhee
Matthew McQuade
Sean McWade
Courtney Meagher
Harry Mejia
Cherina Mejia Baez
Sarah Mello
Tyler Mello
Natasha Mercado Rosario
Edilson Metti
Samuele Mezzetti
Emily Millen
Michael Miller
Travis Minor
Steven Miskinis
Natasha Mitchell
Frederick Monia Matthews

Freshmen

Christopher Montana | Jarred Montero | Christopher Monti | Derek Mooter | Courtney Morahan | Victor Moran-Cunniff | Kevin Morrissey | James Mortell

Ashley Moscone | Taylor Motta | Abbey Mount | Francielle Mourisso | Melissa Muentes | Kellie Mulcahy | Shannon Mullaney | Christine Murphy

Ryan Murphy | Sean J Murphy | Kayla Murray | Briana Naoum | Joseph Nardone | Serena Nash | Nolan Nasuti | Michael Naughton

Lisa Nault | Rachel Nee | Amanda Newell | Cameron Newton | Jonathan Nigro | Christopher Njogu | Madison Norton | Matheus Nunes

Erin O'Brien | Michael O'Brien | Jordan O'Callaghan | Olivia O'Connor | Jessica O'Donnell | Bridget O'Donovan | Alexandra O'Hara | Shannon O'Leary

Kayla O'Toole | George Ogar | Elizabeth Olivieri | Kristen Orfanello | John Osterman | Melissa Osterman | Keanu Otero | Jeannette Pacheco

Joseph Palmer | Javaya Parker | Nolan Parsley | Shefali Patel | Eric Pelosi | David Penney | Adriana Perez | Humberto Perez

Isabella Perfetuo

Daniel Perrone

Elizabeth Perrotta

David Peterson

Thomas Petrangelo

Johnson Phan

Jennifer Philemond

Tyler Phillips

Kristopher Piccini

Nicole Pimentel

Sarah Pineau

Kasey Pires

Nashai Pires

Francesca Pizzi

James Politano

Molly Post

Alyssa Powers

Michael Powers

Stephen Presente

Joshua Primiano

Ellayha Quinn

Melinda Quintero

Caroline Racicot

Shaun Ramsay

Melissa Ray

Andrew Redburn

James Reilly

Rafael Reis

Domenic Resende

Taylor Rheault

Michael Richardson

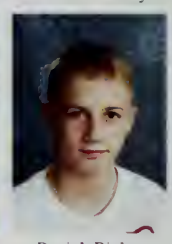
Patrick Rickert

Bridget Riley

Jill Riley

Rebecca Rinehart

Allison Ritchie

Joseph Rizzitano

Andrew Roberts

Lindsay Roberts

Lucas Rocha

Zachary Rogers

Sean Rose

Jordan Rosenburg

Alexis Rouse

Mazelle Rozanski

Stephanie Russo

Steven Russo

Angela Sacchetti

Anthony Sacco

Asad Sajjad

Drew Saltmarsh

Janyssa Sanchez Martinez

Gabrielle Sanders

Paisley Sargent

Katelynn Schmoker

Alan Schneider

Freshmen

Jessica Scott

Kyle Scott

Ian Sheridan

Lorrany Silva

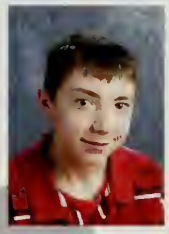
Marcus Silva

Adam Silverman

Michael Silvia

Michael Sinopoli

Caroline Smart

Christian M Smith

Christian Smith

Michal Smith

Adam Snow

Kaitlyn Solares

Patrick Son

Erin Soule

Stephanie Sousa

Anthony Spadorcia

Nicole Spano

Zachary Spellman

Derek Sprague

Margaret Sprague

Sean Stanley

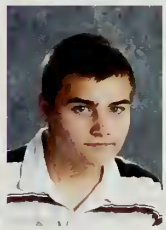
Sean Stanton

Michael Steinkrauss

Emiliee Stevens

Michelle Stevenson

Jarrod Stokes

Devon Stone

Michaela Stuart

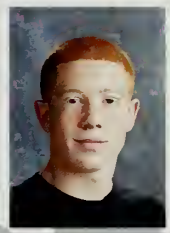
Cody Sullivan

Damien Taitt

Christopher Tanguay

Analiza Tavares

Emily Talyor

Brendan Tevenan

Courtney Thomas

Christopher Thornton

Cody Tilton

Lauren Timmins

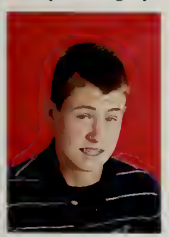
Liam Torney

Gabrielle Toro- McCue

Emma Toye

Sarah Toye

Jacob Travers

Nicole Travers

Robert Travis

CharlottteTucci

Michael Umano

David Vallier Jr

Marissa Varrasso

William Villodas

Sandra Vincente

Mark Vitello

Andrew Wahlberg

Ryan Wahlberg

Kyle Walker

Tyler Walton

Sarah Waters

Breanna Webb

Shawn Weikel

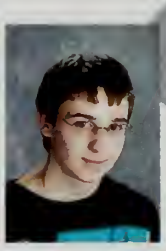
Randy Welch

Chelsea Werth

Amarius White

Courtney Whitman

Kaylee Willard

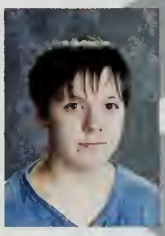
Colby Wilson

Jenna Wilson

Shannon Winslow

Jessica Woolf

Sarah Wyman

Andrew Zaleski

Freshmen

Freshmen 2013

Battle Of The Classes

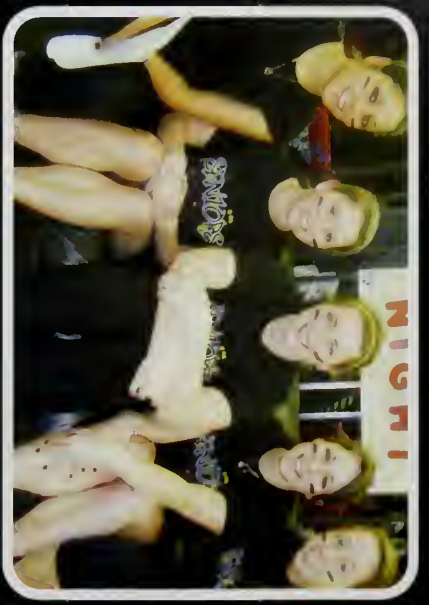

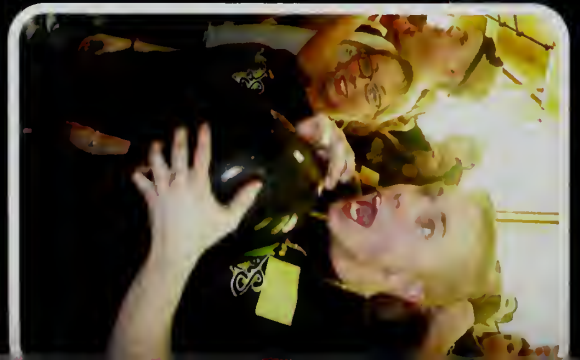

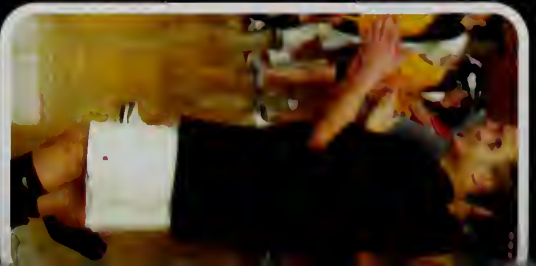

Battle Of The Classes

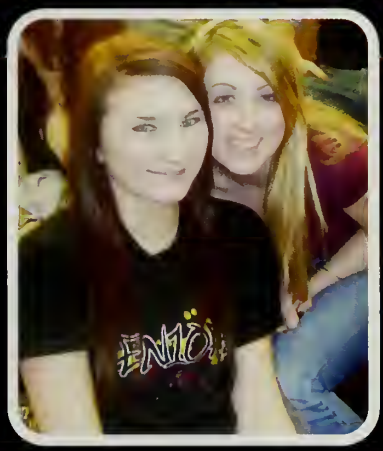

SCOREBOARD

Seniors	26
Juniors	25
Sophomores	19
Freshmen	18

Remember When...

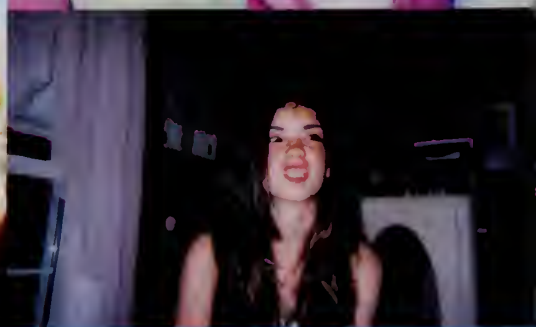

from diapers to diplomas {baby pictures}

Benjamin Abbene

Benjamin,
Congratulations on your graduation. We're so proud of you, more than you can know. We wish you lots of love, luck, health and happiness always and success in your future. You are so talented and we know you will achieve whatever path you choose. Follow your dreams for they will always lead you in the right direction.
We love you,
Mom, Dad, Paul, and Elise

Shayna Albanese

We are so proud of all you have achieved. Wherever you go in life you will be happy. You are the true definition of a leader, your quiet example of hard work and determination encourages others to take the right path, without your havin to say a word. You never wait for life come to you; rather you know that life is what you make it. While your path may not be easy, may it be guided by blessings and hope.
Love always,
Mom, Dad, Cory and Chris

Patrick Andrade

Good Luck

Pat

Marci Arsenault

Marci
Miss Renee, your preschool teacher once said that you were her favorite because you were so different from her oth students. On a daily basis she looked forward to your unique way of viewing the world. This is your greatest strength. Don change.
Love you always,
Mom and Lori

Kara Bailot

Kara,
"My wish, for you, is that this life becomes all that you want it to,
Your dreams stay big, and your worries stay small, You never need to carry more than you can hold,
And while you're out there getting where you're getting to,
I hope you know somebody loves you, and wants the same things too,Yeah, this is my wish."
Rascal Flatts- My Wish
You've always been a kind and compassionate individual. Your big heart and determination will help guide you. Know that where ever life takes you, we are always here for you. ;)
Love, Mom, Dad & Jill

Alyssa Belcastro

Congratulations Alyssa! We are proud of you. W wish you happiness as you follow your dreams. Keep safe and know we are always here for you
Love ya,
Mom, Dad, Andy, and Adam

Christopher Bennett

Christopher, we are so proud of you. Always be true to yourself and follow your dreams. Congratulations!
Love,
Mom and Dad

Kaitlyn Berardi

Congratulations Kaitlyn,
We are so proud of all that yo have accomplished so far. W look forward to many more accomplishments, as you go on your journey of life. You w always be our little Princess.

Love, Mom & Jack (Daddy)

P.S. May you continue to get everything you wish for

{baby pictures} from diapers to diplomas

Amanda, oh how you have grown. We are so proud of you and the young woman you have become. Your true beauty shines from within. Never stop dreaming, you can do anything. You will go as far as your imagination and determination take you. You have all of our love.
Mom and Dad

Amanda Betts

Cristiana,
Our wish for you is that you always feel the ocean breeze in your hair and the warm sand between your toes. You will always be our beach baby and we are very proud of you!! We know you will succeed at whatever you choose to do! We love you!

Love Mom & Rick

Cristiana Bianco

Cristiana Lee –
Since the day you were born, we knew you were destined for great things. You have grown into an incredibly beautiful and intelligent young woman with a good head on your shoulders and a remarkable sense of right and wrong, and we know you will be successful in the years ahead with your plans to go to college to pursue a career helping underprivileged children. You will be a great advocate and friend to everyone who is lucky to have you in our family. We don't know what we would do without you! We love you!
Be who you are and say what you feel, because those who mind don't matter and those who matter don't mind." ~Dr. Seuss

Love, Aunt Cathy & Uncle Mark

Cristiana Bianco

To love a daughter who possesses maturity, wisdom and intelligence and who will become a person who will be loved forever is life's greatest joy. I know you will succeed in whatever you choose to do in life and you have a great future ahead of you! I love you very much and couldn't be more proud!

Love, Dad

Cristiana Bianco

To my beautiful daughter, both inside and out. Your individuality, creativity, independence and love for life will carry you far. I have no doubt you'll reach your goals and aspirations.

You go girl……

Congratulations!

We love you,
Mom, Mike and Papa

Kelly Boyle

Congratulations! Don't allow insecurities to keep you from dancing in the rain, walking your own path or climbing a mountain. Your life is ahead of you. Live every minute! I'll always be proud of you.
Love,
Mom

Ashley Bradley

Nicole,
We are very proud of all that you have accomplished so far. Be true to yourself at all times. Congratulations!

Love,
Mom and Dad

Nicole Brooks

Cassandra-
It seems we were just living in Egypt. Now fourteen years later we are preparing for you to go to college- You came a long way baby!

Love,
Mom and Dad

Cassandra Brown

from diapers to diplomas {baby pictures}

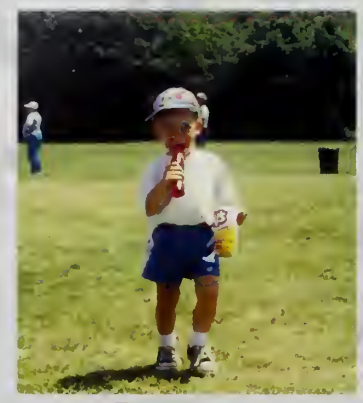

Peter Brown

Congratulations! We are proud of you and have enjoyed watching you and become the fine young man you are. Love, Mom, Dad, Em, and Annie

Hilary Bruynell

Hilary,
Congratulation!! As you graduate from high school and transition into college, we are certain you will continue to embrace challenges, continue to accomplish your goals with zest and continue to gracefully success in whatever you choose. Our hearts swell with pride and we will always feel blessed by having you as our "baby girl."
All out love,
Mom, Dad, JB and Tom

Bonnie Bulens

We were blessed the day you were born. You are a beautiful, sweet daughter. When we watch you ride your horse our hearts fill with pride. You can accomplish all you set out to do. We believe in you. We will always be here loving, supporting, and protecting you. Congratulations Honey! We Love You!
Dad & Mom

Cameron Burke

Cameron,
You have grown up so fast- where did the years go? We know you will achieve anything you set your mind to, and all with that bright smile and those inquisitive eyes… BRING IT ON!!!
Love,
Mom & Dad

Christopher Bushell

Congratulations Chris. We are so proud of you. Your intelligence, attitude and personality are just some of the great qualities that make you the special person that you are. Just keep shooting towards your goals and you will be successful. "The best way to predict the future is to create it, enjoy creating yours."

Love Mom, Dad & Brad

Sarah Butler

Congratulations Sarah! You are the best Christmas present we ever received. We are proud of the beautiful young woman you are and look forward to seeing where life takes you. The world is waiting…! Much love, Mom, Dad, Emily, Patrick and Brendan

Amy Cafferelli

We are so proud of you. Since the day you were born we knew that you would go far. Keep up the good work. Congratulations.
Love,
Mom and Dad

Andrew Campbell

Congratulation AJ! We are so proud of you. As you prepare for your college journey remember to reach for the stars. You can accomplish anything you set out to do.
We love you! Mom, Dad, Meghan, Justin, and Michael

{baby pictures} from diapers to diplomas

Congratulations Nicole Marie! We are so proud of you. We love you very much. We wish you much success as you begin college and in the future.
Love, Mumma, Daddy, and Jakey

Nicole Cazeault

Gina,
It seems like just yesterday you were starting Kindergarten, now you are graduating from high school. We are very proud of you. Whatever you decide to do, we know you will be a success. You are a determined, strong-willed young woman with a bright future ahead of you.
Congratulations, we love you!
Mom and Dad

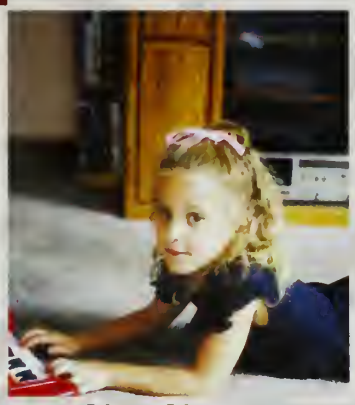

Gina Cipolla

Congratulations.
May all your dreams come true. You've always amazed us with your talents and achievements. We love you.
Mom and Dad

Emily Clark

Joe,
Congratulations! You make us proud every day. In this picture your smile lights up the world and fills our hearts with love, as it always will. Keep reaching for the stars and you will succeed in all that you set out to do.
Joe, you will always be our hero.
Love Forever,
Mom and Dad

Joseph Clark

Jason can't believe its time for you to graduate! We love you so much and are so proud of you! This is it you can be and do it all! Have fun with it!
Love Mom, Dad, and Jessica 143 xxoo

Jason Cole

Congratulations! It has been 18 years of excitement, watching you go from a baby girl to an adult woman. Your future lies ahead of you- I hope that it is filled with lots of surprises, successes and most of all happiness! I love you!
Love, Mom

Victoria Cole

Congratulations Mary-Kate! We are so proud of all your hard work and achievements. "Good health, good luck and happiness for today and every day." Thank you for being such a great daughter.
Love Mom and Dad

Mary-Kate Cone

Congratulations!
We are very proud of you. We wish you much success and happiness in your future plans.

Love,
Mom & Dad

Lauren Conkling

from diapers to diplomas (baby pictures)

Courtney Conners

Courtney-
Congratulations! We are all so proud of you! You have grown into a beautiful young woman. You are an amazing daughter and friend. Your pride and determination will take you far in life. Good luck at Johnson & Wales, we know you will succeed at whatever you do!

Love,
Mom, Dad, Eric, Kristen, Nana, Papa, Auntie, and Colleen

"Follow your heart and your dreams will come true"
-Anonymous

Christopher Connolly

Chris,
Congratulations! We are so proud of you! Always remember, no matter what happens in life, and no matter where you are, your family is always here for you. Follow your dreams; make the most of your future and most of all always be happy. Shaniqua would be so proud.
We love you.
Mom, Dad, and Kate

Fallon Connolly

Babygirl,

"Fearless is not the absence of fear... Fearless is getting back up and fighting for what you want over and over again."
-Taylor Swift

We are so proud of the young lady you have become. You have worked hard and more than deserved every award you have ever gotten. Good luck in college; the best is yet to come!
Love, Mom & Dad

Katelyn Connolly

Congratulations! We are so proud of you!! You're a beautiful young woman inside and out.
We love you xoxoxo
Mom, Dad, Chris and Kerrin

Sarah Costigliola

Congratulations! You are our shining star! We love your smile, your special humor, your unconditional love, your stories and Sarah just being Sarah! We are so very proud of you and all your accomplishments.
Love, Mom and Dad

Charles Coyle

Charlie
We are very proud of you, continue working hard, shoot for the stars!
May all your dreams come true!

Love,
Dad, Mom, Jess, Jill

Kody Crawford

"Failure will never overtake me if my determination to succeed is strong enough."
~Og Mandino
Kody O. Crawford
You amaze me everyday! I am so proud of you and all you have accomplished. Congratulations, I Love you
Mom
Teacher a friend Chef Jeffrey Stuart, thank you for everything

Kayla Cristoferi

Kayla
We are so proud of all your accomplishments. No matter what you do in the future, it will be the very best. Good luck in College. We love you so much
Mom, Susan and Lauren

(baby pictures) from diapers to diplomas

Ariana,
Proud cannot begin to describe how we feels about all you have done and the incredible person you've become. Congratulations on your Graduation! The world is a better place because you're in it.
All our love,
Mom and Dad

Ariana D'Olimpio

Paulie,
Congratulations on all your incredible accomplishments and achievements. We are so very proud of you! You are a strong, loyal, intelligent and caring young man your dedication, determination, sensitivity and kindness make you the wonderful person that you are, your smile brightens the lives of everyone you know. Don't ever lose your sense of humor and your remarkable personality, stay focused, keep smiling and may all your dreams come true!
Love,
Mom, Dad and Nikki

Paul Dabene

The years have flown by since you first day of kindergarten! You have grown into a smart, wonderful, caring young man. As you begin a new chapter in your life we have no doubts that you will continue to amaze us!
Siamo cosi fieri di voi!
Congratulations!
Lo amiamo lotti Mom, Dad, Jessica

Joseph Deitsch

To our daughter,
We are so proud of you and your accomplishments. We know you will succeed in whatever road you choose.
Congratulations
Love Mom and Dad

Victoria DiNatale

Congratulations Gabrielle. We're so proud of you. Good luck in college!
Love Mom, Dad and family

Gabrielle DiPietro

It seems like yesterday, I was walking you to the bus top. Now you're driving yourself everywhere. During the years that seem to fly by, you've been working hard and the whole family is proud of your accomplishments. Keep up the good work, we wish you the best of luck in your future education and future endeavors.
Love Mom, Dad, and Dave

Robyn Do

Johnny,
You know what it is....
It was a BLAST!
Seventeen years that have gone by way too fast!
But it has certainly been the BEST 17 years of our lives.
You truly are an amazing son with a great future ahead of you.
Love You Always...
Mom & Dad

John Doherty

12 YEARS of GREAT TIMES in N DUB...
ï Good luck in college Johnny & Danny

And have a great senior year, Pat

John Doherty

from diapers to diplomas (baby pictures)

Kelly Donnelly

Our little Kell-Bell has become a beautiful young lady inside and out. We love you Kelly!
Mom and Dad

Alexandra Donovan

To our dear Alex:
Since the moment we laid eyes on you, you have brightened our lives. We have watched in awe at all the extraordinary milestones and accomplishments that you have achieved. You have grown into a remarkable young woman. We are so proud of you now and always as you graduate High School and mov into the next exciting chapter of you life.
Love,
Mom, Dad and Ashley

Brendan Doyle

Congratulations on a job well done. We're very happy you learned to put your pants on right and that you continue to make us laugh. Good luck in college. Whatever you decide to do we know you will succeed.
Love,
Mom and Dad

Meaghan DuBois

"While we try to teach our children all about life- our children teach us what life is all about."

We love you and are so proud of you.

Mom, Dad, Josh, Geoff, Nick and Jill

Amanda & Daniel Dunn

We are best friends, someone to hang with, someone to talk to, someone to confide in, someone to take pride in, Best friends since July 3, 1991.

Good Luck,

Amanda & Dan

Amanda & Daniel Dunn

Jameson Dunn

The best kid anyone could ever hope for. Love you honey and your great sense of humor!
Love Mom

Gabrielle Durgin

CONGRATULATIONS TO MY BEAUTIFUL DAUGHTER. YOU ARE AMAZING AND CREATIVE IN ALL THAT YOU DO. YOU HAVE WORKED HARD AND SOON WILL BE A FABULOUS NURSE. YOU ARE MY VERY SPECIAL FIRST BORN DAUGHTER. I LOVE YOU.
LOVE MOM and DAD

(baby pictures) from diapers to diplomas

Ashley,
Congratulations on your graduation. We are so proud of you. Your dedication and hard work have really paid off. Keep up the good work, and you will achieve all of your dreams.

Love,
Mom, Dad, Nicole and Emily

Ashley Elliot

Congratulations Mark-
You made it! The world awaits what you have in store for them. We are sure you will make a lasting impression.
Love,
Mom, Dad and Sara

Mark Ellis

From the moment you were born to graduation day, we couldn't be any more proud of you than we are today. Our love will continue to be with you with every path you take.

Our Love always,
Mom & Dad

Derek Fallon

FROM A HAPPY, BEAUTIFUL BABY....
TO A RAMBUNCTIOUS, CURIOUS, FUNNY LITTLE GIRL...
TO A SMART, BEAUTIFUL, AMAZING YOUNG WOMAN...
WE ARE SO PROUD OF YOU. WE KNOW CAN YOU ACCOMPLISH ANYTHING
ALL OUR LOVE, MOM, DAD & GRAMMA

Taylor Farquhar

Set your goals high, we know you will reach them.
Congratulations on your accomplishments thus far. You are such a bright, beautiful girl; we love you!!

Mom, Dad, Courtney, Kate, and Cassidy

Kyleen Farrell

Congratulations Jamela!
We are so proud of you. From the day you were born, your big eyes and smile have brightened our lives. You never cease to amaze us with your accomplishments. Whatever your goal is, we know you will succeed.
We love you
Mom and Dad

Jamela Feeney

T.J. - We are so proud of you!

CONGRATULATIONS!!!
Love,
Mom and Dad

Timothy Fennell

Congratulations Mike!
What a nice job you've done balancing your school work and two jobs. You're a hard worker and a great son. Dad and I are very proud of you. We wish for you a happy and healthy future.
"See ya on Jerusalem Rd".

Michael Flaherty

from diapers to diplomas (baby pictures)

Miranda Flanagan

Dear Miranda- You go girl! Thanks for the 18 wild years. Use your determined spirit wisely in the future and it will take you great places. Congratulations on a job well done. We are so proud of you.
Love, Mom and Dad
oxox

Laura Fleming

Laura,

You'll always be our shining star.

Love,
Mom, Dad, Colleen, Eric, Kerri, Peter

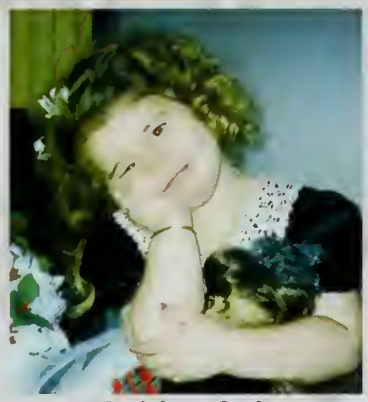

Ashley Gaine

Always believe in yourself and know how much we believe in you, you can achieve anything you put your mind to. We are so proud of you and all you have achieved, this is just the beginning. Congratulations!!
We love you
Mom and Bryttany

Andrew Gately

Congratulations! You have grown into a fine young man! We are so proud of your many accomplishments! We know you will be successful in whatever you do!
We love you!
Mom and Dad

Alyson Gatto

Congratulations!! To the best daughter and sister ever.
You did it and we are so very very proud of you.
We know it has been hard at times but you hung in there.
Know that Nana is smiling down on you and that she would be so very proud of you also.
CONGRATULATIONS!!!
Love Mom, Dad, Chris, Ryan, and Karen

Daniel Gessner

Dan,
Congratulations, this is just the first step on a long adventure! We are so very proud of you. Since the day you were born you have and continue to amaze us! We know you will accomplish everything you set out to do! We love you! Mom, Dad, Kelsey and Joe

Sarah Grant

For 18 years we've watched you grow and become who you are today. We are so very proud of you: you're quite a young lady! But, always remember as you move forward, life is just beginning make it what you're about, realize your dreams, and believe in yourself as we believe in you.

"Love you with all my heart"
Mom, Dad and Rachel

Bridget Gushue

Little Miss Bridget,
You worked very hard to accomplish your goals. We are so proud of you! Continue to fulfill your dreams. We are behind you all the way!
Love,
Mom, Dad, Meghan and Michael

(baby pictures) from diapers to diplomas

Congratulations Brian!
As a baby you were always so positive and happy. We are so glad you are still that way today. Follow your dreams and never give up along your journey through life. We are so proud of you, especially today.
Love always, Mom and Dad

Brian Hard

Amy
Congratulations! You have made us all very proud of your accomplishments as you dance off into the future keep smiling.

We love you,
Dad, Mom, Jenna

Amy Harrington

Eric,
Congratulations on all you've accomplished, on the mat and off. Watching you compete has been a 4 year thrill ride. Your leadership, loyalty, drive, and determination will take you far. We love you very much.
Mom and Dad

Eric Harrison

The next chapter of your life is your own, and it is all what you make of it. Believe in your dreams, believe in yourself- while knowing that our dream for you is that your future brings you the same beauty and joy that you have brought into our lives. We are so very proud of your commitment and accomplishments and love you so very much.
Love, Mom & Dad

Tayla Harvey

Twenty years from now you will be more disappointed by the things you didn't do than by the ones you did do. So throw off the bowlines. Catch the trade winds in your sails. Explore. Dream. Discover". -Mark Twain
Congratulations Jonathan… live life to the fullest!
Love, Mom

Jonathan Haugh

Congratulations, Ricky
Your contagious smile had brought us so much happiness! We are very proud of you and the man you've become. We look forward to seeing you succeed in the next chapter of your life. Keep smiling.
Love,
Mom and Dad

Richard Hawkes

Congratulations Buddy! Bet you thought 2010 would never come. You have been a constant source of pride and joy. We have seen you apply yourself and succeed at whatever you wanted to do. We wish you continued success in college and beyond. Know that you can do whatever you set your mind to. We are so proud of you.
Love Mom, Dad and Jessica

Jason Heapes

Since you were born we have been amazed by you. We are lucky and proud to have you as our son. Congratulations! we can't wait to see what your future hold.
Love, Mom and Dad

Michael Heinrichs

from diapers to diplomas (baby pictures)

Shane Hennessey

Shane,
The time had finally come! You have graduated high school and are off to college and the great beyond. To say that we are proud of you would be an understatement! We are so thankful to be you parents and we look forward to watching you continue your journey.
Love always, Mom & Dad

David Hensley

Dear David, We are so proud of you and the young man that you have become!! The journey is just beginning, enjoy it!
We Love You!
Mom and Dan, Dad and Suzanna

Kelsey Herring

Kelsey,
The time has come for you to move on. Remember how fruit loop always sang you a song. You have made your family very proud, so always remember to sing Binya Binya out loud.
Love
Mom, Dad, T, Shea, Ethan, Trav, Caleb and Noah

Evan Hickey

Evan (Heff): you set an example for us all with your capability to persevere through many set backs and still manage to keep your great sense of humor. You have made us very proud! Always stay just the way yo are- -because you're great!! We love you.
Congratulations on your graduation.

Erica Hicks

Erica,
Congratulations! We have loved watching and sharing all your experiences throughout the years. We are very proud of the young lady you are. May you find the same joy in life that you bring to ours everyday!
Love,
Mom, Dad, Andrea, Christine and Penny

Paul Hillson

Congratulations Paul! We are all so proud of you and all of your accomplishments. We know your future will be bright!

Love,
Mom, Dad, Katie, Elizabeth and Emily

Katherine Hintz

Katie Hintz,
You are our sunshine! We have been blessed by the loving, beautiful and accomplished young woman you have become. Always know that you are loved and cherished and that your family will be there to support, comfort and encourage you throughout your journey. Use your gifts wisely and make good decisions.
God Bless you,
Nana and Papa

Katherine Hintz

Katie
Congratulations! All your hard work and dedication has paid off! We are so happy for you and proud of all you have accomplished. Remember you can do whatever you set your mind to. We believe in you and love you so very, very much.
Mom, Matthew and Dad
Luke 1:37

(baby pictures) from diapers to diplomas

Felicia,
Congratulations! From the day you were born, you have brightened our lives. You're an amazing beautiful girl inside and out. We're so proud of you and all your accomplishments. Follow your dreams and continue to stay true to yourself. You've worked hard and we know that you'll be successful in whatever you do. As you make your way into the world, remember how much we love you. We wish you love, happiness, and a very bright future.
Love,
Mom, Dad and Ryan

Felicia Hopkins

Congratulations! We are so proud of you. You never cease to amaze us with your accomplishments, "Do not go where the path may lead; go instead where there is a path and leave a trial."

Mom, Dad, Shawn

James Inglis

Dear Jessica,
"All the dreams we prayed you'd be. Are all the things you are. You were once our little girl, And now our Shining Star"
–author unknown
We are so very proud of you Jess and know how hard you have worked to get
to where you are today. Always stay true to yourself and follow your dreams. You will always be our sunshine...
We love you.
For Always,
Mom, Dad and Michael

Jessica Jarvis

Congratulations Ryan! We are so proud of you. We wish you nothing but the best in all that you do. May all of your dreams come true! We love you!
Dad, Maria, Amy, Danielle, Lilly, Papa and Nonie

Ryan Jenkins

Johnny,

Good job, buddy! You never cease to amaze us. We are very proud of you.
Love,
Mom and Dad

John Johnson

Andrea,
Our little Princess "Ada"
You have grown from a beautiful little girl into an even more beautiful young lady. We wish you all the best in your future endeavors as one Journey ends and another begins. Keep that smile and that contagious laugh, and be true to yourself. Follow your dreams and success will be yours. We love you and are very proud of you.
Mom, Dad, Ronny and Zachary

Andrea Jones

Kevin,
We are so proud of the young man you have become. We always knew from the time you were a young boy that you would do your very best. You have accomplished a lot. Keep dreaming big and you will get all you want from life.
Love,
Mom, Dad, Maureen, Dianne
Gram & Papa

Kevin Jones

Congratulations Bryan!! We are so proud of you and know that you will succeed at whatever you do in the future.

Love,
Mom and Dad

Bryan Joyce

from diapers to diplomas (baby pictures)

Michael Kasper

Mike
Congratulations! We are very proud of your accomplishments and hard work through the years. We've admired your dedication in school, your dedication on and off the fields and your love of sports. Starting with T-ball, soccer, baseball, and then into football and lacrosse in your high school years, we've enjoyed watching you play. Always believe in yourself and follow your dreams. Keep that great personality and kind heart that everyone loves about you.

Remember always that we love you!
We wish you a great life!

Love & God Bless
Mom and Dad
Chris, Lauren and Brandie

Danielle Kelly

Congratulations Danielle, we are so proud of you.
YOU DID IT!!!
If you can imagine it, you can achieve it, if you can dream it, you can become it. (William Arthur Ward)

LOVE YOU
MOM & DAD

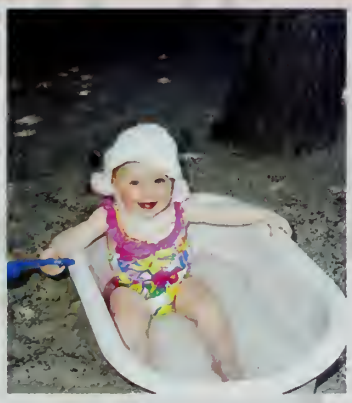

Kara Lally

Kara,
Congratulations on your High School graduation! We are so proud of you and your accomplishments. May you always follow your heart, listen with your mind and love with your soul. You can be anything you want to be. You have earned your wings, now go soar with the eagles. You will always be our lil K.K who melts our hearts and fills our lives with much love and happiness. Don't forget your roots no matter where life leads you. We love you always,
Mom & Dad
xoxo

Sarah Langenthal

You are an absolutely amazing young woman! Your strong sense of determination has taken you through very difficult challenges. I am filled with pride and admiration of the person you have become. You have what it takes to achieve whatever you put your mind to!
Congratulations!
I love you,
Mom

Haley League

Dear Haley-
You were a gift to me the day you were born and you have been a gift to me each day after. I am so proud of the beautiful girl you have grown into both inside and out. You are so much more than a daughter, you are my best friend. My wish for you is to always have love in your heart, a smile on your face and belief in yourself, then I know anything you set out to achieve you will!

You are and always will be MY Baby Girl!!
I LOVE YOU-
Mom

Emily Liebert

Emily,

We are so very proud of you. May all your dreams come true!
We love you,

Mom, Dad, Julia, Abbey, Colin and Nathan

Andrea Lockhead

Andrea,
It has been such a joy watching you grow from a happy baby into a lovely young woman. We know that your wonderful years as a Wildcat will be followed by many more joyful and rewarding experiences. We love you always. (Go Dre!)
Mom & Dad

Anilka Lopez

Congratulations Anilka for graduating at Weymouth High School Never give up and continue being the same person that we always loved forever and always.

(baby pictures) from diapers to diplomas

Congratulations! You are awesome Nick. We are so proud of all you accomplishments. Since the day you were born, you have brought such happiness to us all. Thank you for being the best child a parent could ask for. You are our shining star! May you always have as much happiness in your life as you have given to us. All our love.
Mom, Dad
John and Matt

Nicholas Loux

Tara-
It's hard to believe eighteen years has gone by so quickly. Seems like only yesterday I held you, all tiny and warm in my arms for the first time.
You are an amazing girl and everything your father and I had always dreamed of in a daughter. Smart, funny, kind, and beautiful. Congratulations on a job well done and a future that looks brighter than the stars.
Love,
Mom, Dad, Eric, John, and Nicholas

Tara Lovewell

Congratulations Caryn! Your independent determination and quick wit will serve you well. We are enormously proud of all you've accomplished and the thoughtful approach you take to life's challenges. Take the world by the tail and give it a good shake Pookie girl!
Love, Mom and Dad

Caryn MacDonald

Congratulations! We are so proud of you. We will always continue to support you with your future decisions. We love you.
Mom and Dad

Joshua MacFarland

Sarah
The time has gone by so fast, we can't believe you are about to graduate from high school. You have been an amazing daughter, sister and student and we have always been very proud of you. College is going to be another great adventure so jump in with both feet and live your life!
Love, Mom, Dad and Amanda

Sarah MacIsaac

Michael
We are so proud of you. We wish you all the best in everything you do. We love you so much.

Love,
Dad, Mom, Daniel, Steven, Brian

Michael Madden

Michael,
You have brought us joy since the day you were born. We are so proud of the caring, sensitive, thoughtful young man you've become. Your hard work and dedica tion on the track and in the classroom have paid off. May life's journeys continue to lead you down the paths filled with laughter, love and happiness.
We love you.
Mom, Dad, Brian, Lauren and Kristen

Michael Mahoney

Mike
You have given us so much happiness and joy in the past 18 years. We wish you much success and happiness in the years ahead. May all your dreams come true.
Love Mom and Dad

Michael Malvesti

from diapers to diplomas (baby pictures)

Jeffrey Marcel

Jeffrey,
As another chapter in your life's journey comes to an end, a new and exciting one is just beginning. We wish you happiness and success wherever your journey may lead you. You have made us proud throughout the years and we look forward to seeing what you will accomplish next.
Love always,
Mom, Rick and Anthony

Congratulations Jeffrey!
Remember the good times and friends that you have made as you graduate from Weymouth High school.
Love, Nana

Matthew Maroney

Congratulations!!!
Looking back on the years make me laugh, but I didn't know that looking back on the years would make me cry. I am so incredibly proud of you. I know you will be very successful.
Mom

Brian Martell

Brian,
Congratulations! We're so proud of you.
Love,
Mom, Dad, Joe and Colleen

Kendra McAuliffe

"Look At Me Now"

Meghan McCurdy

Congratulations
We are all so proud of you. Keep chasing your dreams we all know you'll be successful at whatever you do.
Love you,
Dad, Katie and Kevin

Samantha McLoud

If you do average things, you live and average life. If you do excellent things, you live an excellent life. May you excel in all you do. We are so proud of you, may you reach all of your dreams.

Luv ya,
Mom & Dad

Brianna Meade

Good Luck

Brianna

Rebecca Mello

Becca- We are so proud of you. You have become such a delightful, beautiful young woman. We look forward to see the path God leads you on. We love you.

From: Mom and Dad

(baby pictures) from diapers to diplomas

Hannah,
You have your own special way of doing things, we love that about you! By being who you are, you bring excitement to life. You stand by your own values and view life from your own perspective. Enjoy your next journey. Follow your heart! We love you.
Mom, Dad, Kate & Bridget

Hannah Monahan

Dear Shannon,
It's amazing how fast the time has gone and you're graduating high school. Life is just beginning and you have so much to look forward to. We are very proud of you!
Love,
Mom, Dad and Jenna

Shannon Morris

We are extremely proud of you today and always. You will always have our unconditional support.
Love,
Mom and Dad

Alicia Murphy

Danny, you have brought us great joy over the years. It is hard to believe you are graduating from high school already. Time has flown since you came into our lives. We are so proud of the man you have become. Keep pointing towards your future.
Love, Mom and Dad

Daniel Murphy

Congratulations! You have always brought such joy to our lives. We are extremely proud of your achievements. Your journey through college and nursing will prepare you for an exciting and rewarding future.
We love you,
Mom and Dad

Kellie Murphy

Good Luck

William

William Murphy

Stephen

Congratulations! Great job we wish you the best of luck in your future.
Love,
Mom, Dad and Patrick

Stephen Murray

Congratulations Alex,
You did it! We're very proud of you. Have a great time in college. Keep smiling.

Love,
Mom, Dad and George

Alexander Mutch

from diapers to diplomas (baby pictures)

Karin Nachtrab

Congratulations Karen!
Great job. We're so proud of you. Follow your heart. Dream big and be happy.

Love you,
Mom and Dad

Matisse Newton

To my daughter Matisse, my sunshine! You are a gift of love and make my life complete,
I could not be more proud of you, Love Mom.

Matisse Newton

Matisse,
Congratulations on your graduation!
Always reach for the stars and keep your feet firmly rooted, walking by faith and not by sight.
With all my love,
Dad

Jennifer O'Brien

Congratulations Jen!!

I hope you dance, live well, laugh often and love much. May all your dreams come true. I'm so proud of you. You are Precious!

Love,
Momma

Michael O'Dea

Mike
Potential is a gift which you have been blessed with an abundance of. Take full advantage of it so you can continue to make your own choices and decisions. Accomplish the things that are important to you so that you are as proud of yourself as we are of you.

Love Mom, Dad, Meghan and Mackenzie

Nitya Pandeti

You have brought so much love and joy into our lives! We are so proud of the strong, caring and confident young woman that you have become! Please remember, no matter what, we will always be here for you. Good luck for your bright future!
Congratulations!
With lots of Love,
Mom, Dad and Brother

Kelly Parsley

Kelly,
Life is an adventure and should be enjoyed every step of the way. We are so very proud of you and all of your accomplishments!
You rock girl!

Love with all our hearts,
Mom, Dad, Kaitlyn, Nolan, Noah and Mandy

Joseph Peluso

I am very proud of you, your accomplishments, and your dreams.
Love always,

Mom

(baby pictures) from diapers to diplomas

Congratulations! We are so proud of how hard you have worked and how much you've accomplished. We know you will be successful in all future adventures!

With all of our love,
Mom, Dad, and Zac

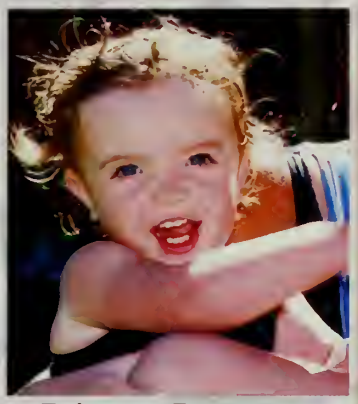

Brittany Persson

You were determined then and we know that you are even more determined now. Congratulations and good luck as you reach for your dreams.

Love,
Mom, Dad and Kerilyn

Lindsey Petrucci

Jen Ben
Remember to be the best you can be. Try your hardest and always reach for the stars!
All our love
Mom and Dad
P.S. "safety first"

Jennifer Platte

Rocco,
Keep up the hard work! Stay ambitious and focused and follow your dreams and goals!!
We love you,
Mom and Dad

Rocco Pompeo

Signe,
Our little Energizer Bunny (she just keeps going!) has turned into a beautiful young woman about to embark on a new adventure in life. Use that energy to follow your dreams! You have been blessed with so many qualities that will help you succeed in whatever you choose to do. Always believe in yourself. Embrace and enjoy all that life has to offer you. We have always been and always will be proud of you. Congratulations!
We love you so much,
Mom, Dad, Emily and Clay

Signe Powers

SunJay,
Congratulations! We are so proud of you. You have given your family pride, joy, and respect. Thank you for all your hard work and love. You have the talent and ability to do anything. Face the future with confidence, and remember we will always be there for you with love and support.
Love you very much,
Mom, Dad, Kiran, Sunny

SunJay Rai

Amanda ,
We are so proud of you! You have grown into a incredible young woman! Believe what's in your heart and go after it with all that you are!
Love your family,
Mom,Tom,Kim,Steph, Mike,Mark,Kevin and Emily

Amanda Rattigan

Congratulations V!
Enjoy the moment and your hard work will take you far. You deserve all the wonderful opportunities that life offers. Keep that sweet smile and kind heart with you always. We are so proud of you.

Love,
Mom, Dad and Kyle

Valerie Ripley

from diapers to diplomas (baby pictures)

Danielle Ronaghan

Congratulations Danielle!
We can't be any prouder of you. Your infectious smile and attitude towards life, assure us that you will always be a success in anything you want to endeavor. Good Luck on your journey.
Love,
Mom, Dad,
Heather, and Jennifer

Sarah Russo

To our dear daughter, we are very proud of you. We look forward to many more accomplishments in your life. We love you very much! You make us smile!
Love, Mom and Dad

Scott Russo

Scott-
Your talents, abilities, and giving personality have shaped the person you are today! We are incredibly proud of all of your many accomplishments and achievements. You will find success in whatever you choose to do. "Oh, the places you've been, and oh, the places you'll go!!!!!!"
Love always,
Mom and Dad

Christina Sacco

Congratulations Christina!

We are so proud of you. We know you will shine in achieving all your hopes and dreams. We love you very much xo

Mom and Dad

Daiany Santana

Minha querida filha,
Estou muito orgulhosa de voce, por voce ter chegado onde voce chegou.
Este mérito não e meu, e todo seu, pois você sempre batalhou sozinha para fazer seus deveres escolares, por isso me orgulho tanto de você.
Parabens, Te amo.

John Sartucci

John, you have always been our little slugger. You in a baseball cap has brought so many smiles to our faces. We look forward to watching you as you move on to the next stage of your life. We love you and the fine young man you have become. Love,
Dad, Mom, Jenna, and Jillian

Derek Seigler

Congratulations!
We are so very proud of you!
We love you.
Mom and Dad

Kylee Slavin

You're still my favorite :) Kaka

Great Job, we're all proud of you
Love you, 2435
Mom and Dad- Mel, Seana, Stevee, Jared, Savanna,
Bray Len

(baby pictures) from diapers to diplomas

Jessica,
With great joy...
Your party invitations will read: "Please join us in celebrating Jessica's graduation" But our hearts will be saying: please join us as we celebrate what an amazing young woman our daughter has become. How very proud we are of all her accomplishments and how blessed we are to have her as our daughter.
God bless you always baby girl.
All our love, Mom, Dad, Melanie, Katie, Gordie, and Adam

Jessica Smith

Jules,
We're so very proud of the wonderful young lady you've become. You have amazed us with your artistic style and many accomplishments. It's been a joy and an incredible journey watching over you grow, learn about life and discover your passions. We love you and will always be there for you. We wish you all the best in everything you do. "Go confidently in the direction of your dreams. Live the life you have imagined"~ H.D. Thoreau.
Love, Dad, Mom, Paul and Dave

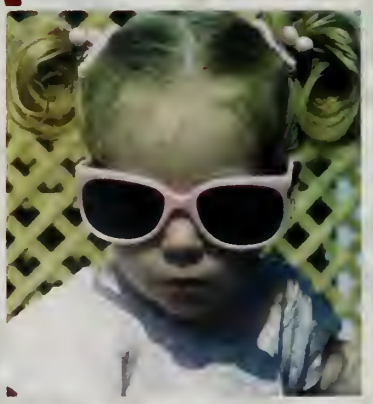

Julie Smith

-Congratulations-
We knew your hard work would get you into the college you wanted. We are very proud of you. Your future will be as bright as your smile.
Love,
Mom-Dad-Shannon

Danielle Sneyd

You'll always be our little pumpkin. We are so proud of you, the woman you have grown to be. Good luck in your career in culinary; we know you will be the best.
Love,
Mom and Dad

Toni Sorrentino

"Ballerina Girl you are so lovely- With you standing there- I'm so aware- of how much I care for you- you are more than now- You are for always..."
Wow where has the time gone?? You have brought us so much joy watching you grow and your love for dance. From your 1st Recital "Rainbow Connection- Sesame Street" to making the Captain of the HS Dance Team. What will your new adventures bring as you set off to college? We wish you the best in whatever you choose to do, supporting you in every way. Hold fast to your dreams and all will come to you. We are so proud of the young woman you have become. Good Luck "Stella"
Lu2tM
Mom, Dad and Nicko

Stefanie Spileos

Evan, while you may look different today, you are still the same bright, caring, intelligent, articulate, and funny son we have always been proud of. Your perseverance through adversity has taught us all "not to sweat the small stuff." You will succeed with any endeavor and always remember "Roots hold you close- wings set you free."
Love, Mom, Dad & Amanda

Evan Szymczuk

Marisa is the best!
Marisa can do anything!
Head to toe and all between, I love you, follow your rainbow, you will succeed!

Love,
Mom
xoxoxo

Marisa Toland

Congratulations! Our Little Princess is all grown up! You are our shining star that brightens our lives everyday. We know you will be amazing in your future years. We are so very proud of you. We love you so much.

Mom, Dad, Courtney and Emma

Colleen Travis

from diapers to diplomas {baby pictures}

Corey Tuplin

Corey, we are so proud of you on your graduation and all of your accomplishments during your school years. You have shown tremendous determination, dedication, and perseverance which will help you succeed in all your future endeavors. You are an amazing person who always tries to make the best of every situation. Take the time to enjoy your life and the positives it will bring forth. Love Mom, Dad, Michael and Trevor

Brian Valovcin

Brian,
When you were little, you used to follow us at the beach and trace our footprints in the sand. As you begin to step out on your own, we hope and pray that your road leads you to where you want to go. We will always think of you with so much love and pride, for the boy you once were and the man you will become. You have been a constant joy to our hearts and a blessing to our lives. Enjoy each step. Believe in yourself. Take advantage of your opportunities. And never forget how much your family and friends love you. We are extremely proud to be able to call you our son! All our love, Mom & Dad

David Warwick

Congratulations on your Graduation.
We are so proud of you.

Love,
Mom, Dad and Danielle

from diapers to diplomas

{class of 2010 / baby pictures}

Senior Index
{and quotes}

Ben J. Abbene
Track (9, 10, 12)
Culinary (9-12)
College
"Everything happens for a reason"
- Unknown

Doaa H. Al-Hilali
College
"We but half express ourselves and are ashamed of that divine idea which each of us represents. Self-Reliance is it's aversion. It loves not realities and creators, but names and customs."
- Ralph Waldo Emerson

Shayna L. Albanese
Cross Country (9-12) Captain
Winter Track (9-12) Captain
Spring Track (9-12) Captain
College
"Some people come into our lives and quickly go. Some stay for awhile, leave footprints on our hearts, And we are never, ever the same."
- Flavia Weedn

Mary J. Ames
National Honors Society
Amnesty International (11, 12)
College
"Everything comes and goes/ Marked by lovers and styles of clothes/Things that you held high and told yourself were true/Lost or changing as the days come down to you."
- Joni Mitchell

Cassandra L. Anderson
Tennis (9-12) Co-Captain (12)
Cosmetology School, Bartending School
"Ich bin ein Berliner"
- JFK

Marci Y. Arsenault
History Club (9)
Rotary (12)
College
"Everyone's a building burning with no one to put the fire out. Standing at the window looking out, waiting for time to burn us down."
- Modest Mouse

Patricia A. Atamanczuk
Tennis (9-12) Captain (12)
College
"Beauty, truth, friendship, love, creation – these are the great values of life. We can't prove them or explain them, yet they are the most stable things in our lives."
- Jesse Herman Holmes

Matthew T. Bach
Football (9-11)
Lacrosse (9)
Marines
"It is what it is."
- James R. Bach

Kara L. Bailot
Junior Committee
Senior Committee
College
"It's not until the end of your life that you realize how the plans you made were simply plans. At the end, when you're looking back instead of forward, you want to believe that you made the most of what life gave you. You want to believe that you're leaving something good behind. You want it all to have mattered."
- One Tree Hill

Ariana M. Baldassini
Cross Country (9-11), Winter Track (10-12), Spring Track (10)
Junior Committee, National Honor Society (12), Yearbook (12)
College
"You can't always get what you want. But if you try sometimes, you just might find, you get what you need."
- The Rolling Stones

Brian S. Barrows
"Living life in the fast lane."
- Limp Bizkit

Alyssa R. Belcastro
Cross Country (9-11)
Indoor Track (9,10)
Outdoor Track (9,11)
College

Matthew R. Bell
Serpico!

Christopher E. Bennett
College
"I have people I can trust, like my boy Captain Crunch."
- The Wonder Years

Kaitlyn R. Berardi
Soccer (9)
Cosmetology (9-12)
College
"You can't live a positive life with a negative mind."
- Miley Cyrus

Troy J. Bernhardt
Trade School or College
"High school comes and goes time well spent, the knowledge for my future here to stay, I'll probably never see the world at seven o'clock again." - Unknown

Amanda M. Betts
Cross-Country (9,10,12)
Indoor Track (9-10)
Outdoor Track (9-10)
Junior Committee
College, Nursing
"*Life doesn't sit and wait for you; you have to go after what you want in life*"
- Unknown

Alyssa M. Biagini
Newspaper (10)
SADD (11)
National Honor Society
Senior Committee
College
"*People are people and sometimes we change our minds, but its killing me to see you go after all this time*"
- Taylor Swift

Cristiana L. Bianco
Cross Country (9-12)
Indoor Track (9-12)
Outdoor track (9-12)
College
"*Without a wrinkle in today, because there's no tomorrow, just a picture perfect day, that lasts a whole life time and it never ends, because all we have to do is hit rewind*"
- Jay-Z

Kevin R. Bigelow
Soccer 9-11
Lacrosse 10-12
College
"*Those who have succeeded at anything and don't mention luck are kidding themselves*"
- Larry King

James J. Binda
Ultimate Frisbee (11)
Environmental Club (10)
Hiking Club (11)
Amnesty International (11)
"*Let's blow this popcorn stand*"
- Unknown

Amanda M. Bithoney
Employment
"*People may go around and say what I am, but it doesn't matter because I only know who I am.*"
- Amanda Bithoney

Joseph V. Bomar
Football (9-12)
Basketball (9)
Lacrosse (9-12)
Class Vice President (9)
Student Senate Vice President (11,12)
United States Air Force
"*Live for something rather than die for nothing.*"
- General George S. Patton

Peter J. Bonarrigo
Football (9-12)
Basketball (9-12)
College
"*Nothing takes you further in life than any type of respect.*"
- Unknown

John R. Boretti
Basketball (9-12)
Volleyball (9-12)
SADD (11,12)
Senior Committee
College
"*Everything the light touchs is our kingdom.*"
- Mufasa, The Lion King

Laura A. Borth
Amnesty International(11)
Junior Committee
Senior Committee
National Honor Society
Amnesty International (12)
College
"Never take life to seriously, nobody gets out alive anyway."
- Unknown

Kelly A. Boyle
Cross Country (9, 10)
Winter Track (9, 10)
Spring Track (9, 10)
Dance Team (11, 12)
College
"If you enter this world knowing you are loved, and you leave this world knowing the same, everything that happens in between can be dealt with."
- Michael Jackson

Corey J. Brady
Marines
"Smart went crazy truth went lazy trendy the story got lazy so I rewrote the ending manipulated the entry now a city full of pain pills and tattoos defend me."
- Atmosphere

Erica L. Bradley
Amnesty International (9-12)
President (11)
Gay/ Straight Alliance
Skills USA (10-12)
Mentors in Violence Prevention (11)
Nursing School
"Every song ends, is that any reason not to enjoy the music?" - One Tree Hill

Kerri P. Brigham
Lacrosse (9), Dance Team (11, 12), Variety Show (11, 12), Junior Committee
College
"And even though you'll think the world has gone out of it's way to teach you all the tough lessons, you'll realize that it's the same world that's given you your family and those friends, you'll come to believe that no matter what happens, somehow the world will protect you."
-Boy Meets World

Nicole C. Brooks
Soccer (9), Softball (9-11), Senior Committee
College
"Always do the thing that scares you."
- Anonymous

Cassandra A. Brown
Gymnastics (9-12) Captain, Junior Committee, Senior Committee
College
"To be nobody but yourself in a world which is doing it's best, night and day, to make you everybody else- means to fight the hardest battle which any human being can fight; and never stop fighting."
- E.E. Cummings

Leigh T. Brown
Softball (9-12), Captain
College
"Never let the fear of striking out, keep you from playing the game."
- A Cinderella Story

Peter L. Brown
Football (9-12), Basketball (9-12)
United States Marine Corps
"In this bright future you can't forget your past"
- Bob Marley

Hilary A. Bruynell
Drama (9), Band (9-12), Color Guard (10), Winter Guard (10), Dance Team (11-12), National Honor Society (12)
College
"Each one of you has something no one else has, or has ever had: your fingerprints, your brain, you heart. Be an individual. Be unique. Stand out. Make noise. Make someone notice. That's the power of individuals."
- Jon Bon Jovi

Cameron W. Burke
Peer Mediation (9)
Environmental Club (9)
Yearbook (12)
College, Engineering
"I'll die before I can lose cause I was born to win."
- Drake

Taylor N. Burns
Newspaper (9,10), Winter Guard (10-12) Captain, Marching Band (11-12), Captain (12), Senior Committee (12), Environmental Conservation Club (12), Art Club (12)
College
"Never take life seriously. Nobody gets out alive anyways." - Anonymous

Ryan R. Busby
Baseball (9)
Math Team (11)
World War I Tributal (11)
College- Accounting
"Always try your hardest, no matter what the outcome is."
- Bob Busby

Christopher R. Bushell
Ice Hockey (9-12)
Lacrosse Manager (11-12)
College (Athletic Training)
"Pain heals, chicks dig scars, glory lasts forever."
- Keanu Reeves

Jeremy F. Butler
Senior Committee (12)
Junior Committee (11)
Baseball (9)
College

Sarah B. Butler
Amnesty International (10,12)
Spring Track (11)
National Honors Society (12)
Newspaper (12)
Senior Committee
College
"Life is truly a ride...sometimes you put your arms up and scream, sometimes you just hang on to that bar in front of you. But the ride is the thing. I think the most you can hope for at the end of life is that your hair's messed, you're out of breath, and you didn't throw up."
- Jerry Seinfeld

Amy K. Cafferelli
College
"Laugh as much as you breathe and love as long as you live."
- Unknown

James M. Callahan
Marching Band (9-12)
Winter Percussion (9-12)
Jazz Band (10,11)
Concert Band (9-12)
Select Ensemble (11)
Math Team (10-12)
National Honor Society
Pit Orchestra (9)
U-Mass Honor Band (11)
All-State Symphony Orchestra
College
"To exist is to change, to change is to mature, to mature is to go on creating oneself endlessly."
- Henri Bergson

Samuel R. Calley
Football (9-12) Captain
Hockey (9, 10)
Track (11, 12)
College

Joshua B. Cameron
Lacrosse (9)
College
"He who is not courageous enough to take risks will accomplish nothing in life."
- Muhammad Ali

Joan E. Camillo
College
"Open your eyes look within. Are you satisfied with the life you're living?"
- Bob Marley

Andrew J. Campbell
Film Club (9), Art Club (10)
Drama Club (9), SADD (12)
MVP (11, 12), Newspaper (9)
College
"Time you enjoy wasting, was not wasted."
- John Lennon

Andrew W. Cannata
Cross Country (9-12)
Indoor Track (9,10,12)
Outdoor Track (9-12)
Amnesty International (12)
College
"Man it passes right by me, it's behind me, now it's gone"
- Animal Collective

John E. Carey
Golf (9,10)
Lacrosse (9-12)
Military
"Never be afraid to try something new. Remember, amateurs built Noah's ark. Professionals built the Titanic."
- Unknown

Jessica M. Carpenter
Child Care (9-12)
College Early Childhood
Education
"The past is only the future with the lights on."
- + 44

Ramon L. Casado
Football (11)
Military
"Burn rubber not your soul."
-Biker boys

Rebecca J. Casey
College
"To dream of the person you want to be, is to waste the person you are."
- Unknown

Matt R. Cavanaugh
"Every new beginning comes from some other beginning's end"
- Semisonic

Nicole M. Cazeault
Cheerleading (9-12), Captain (12)
College
"Imperfection is beauty, madness is genius, and it's better to be absolutely ridiculous than absolutely boring."
- Marilyn Monroe

Gina M. Cipolla
Yearbook (12)
College
"Immature is just a word for people who don't know how to have fun."
- Unknown

Emily E. Clark
Soccer (9-12) Captain
Indoor Track (10-12), Captain
Outdoor Track (9-12), Captain
Gymnastics (9)
College
"Sometimes I'm clueless and I'm clumsy, but I've got friends that love me that know exactly where I stand, it's all apart of me, that's who I am."
- Jessica Andrews

Joseph M. Clark
Football (9-12)
Basketball (9-12)
Junior Committee
Senior Committee
College
"My attitude is that if you push me towards something that you think is a weakness, then I will turn that perceived weakness into a strength."
- Michael Jordan

Jason C. Cole
Football (9, 10)
College
"Life cannot be defined. If you try to come up with an adequate definition, you simply end up with a lot of meaningless words."
- Eric Butterworth

David Colville
Technical School
"Only through struggle have I
- As I Lay Dying

Mary-Kate E. Cone
Swim Team (9-12), Captain
Senior Committee
Rotary Interact (9, 11, 12)
National Honor Society (11,12), Vice President
College
"Chance favors the prepared mind"
- Louis Pasteur

Lauren A. Conkling
Rotary Interact (11, 12)
Junior Committee
Senior Committee
College
"Do not look back and grieve over the past, for it is gone; and do not be troubled about the future, for it has yet to come. Live in the present and make it so beautiful that it will be worth remembering."
- Ida Scott Taylor

Courtney A. Conners
Club Hockey (9,10)
Hockey (11,12), Captain (12)
Drama (9-12)
Lacrosse (9-12)
Senior Committee
College
"Do not follow where the path may lead. Go instead where there is no path and leave a trail."
- Ralph Waldo Emerson

Fallon E. Connolly
Gymnastics (10-12)
College
"Most of our lives are a series of images, they pass us by like towns on a highway. But sometimes a moment stuns us as it happens and we know that this instant is more than a fleeting image. We know that this moment, every part of it, will live on forever."
- One Tree Hill

Katelyn P. Connolly
Winter Track (9,10)
Lacrosse (9-11)
Nursing
"Heroes get remembered, but legends never die."
-The Sandlot

Matthew S. Connolly
Undecided
"Whoop- Whoop!"

Michael J. Connolly
College
"Baseball's the only sport you can fail 7 out of 10 times and still succeed."
- Ted Williams

Steven T. Conrad
College
"I'm just trying to get my smoothie on dawg."
– Set your Goals

Meaghan E. Cook
Chorus (9-12)
Drama (11, 12)
MHSDG Festival (11, 12)
College
"I'm ready!"
– Sponge Bob Square Pants

Peter E. Cordani
College
"If you know what life is worth, you will look for yours on earth."
- Bob Marley

Daniel Correia
Technical college
"Only through struggle have I found rest"
- As I Lay Dying

Benjamin P. Coughlin
Baseball (9-12)
Concert Band (10-12)
Math Team (11, 12)
College
"Angus, you're drinking too close to the lemon"
- Benjamin Coughlin

Kody O. Crawford
Skills USA (9-12)
Student Senate (11, 12)
Junior Committee
Junior Prom Committee
Outdoor Track (11, 12)
Cross Country (12)
Indoor Track (11, 12)
W-Cat Announcements
Volleyball (9-10)
Football (9)
Freshman Tour Guide (11)
Frozen Wildcat (10)
College
"What lies behind us and what lies before us are tiny matters compared to what lies within us"
– Ralph Waldo Emerson

Kayla M. Cristoferi
Tennis (10)
National Honors Society(12)
Senior Committee
College, Nursing
"The most important thing in life is to stop saying I wish and start saying I will. Consider nothing Impossible, then treat possibilities as probabilities"
- David Copperfield

Ivonne J. Cruz
Gymnastics (9-12) Captain
Class President (9 -12)
Junior Committee
Senior Committee
College
"Life is not about the number of breaths you take, but the moment that take your breath away"
- Hitch

Sheyla C. Cruz
Undecided
"My philosophy is that not only you are responsible for your life, but doing the best at this moment puts you in the best place for the next moment"
- Oprah Winfrey

Ariana M. D'Olimpio
College
"Life moves pretty fast. If you don't stop and take a look once in a while, you could miss it."
- Ferris Bueller

Paul Dabene Jr.
Homeroom Representative (9-12)
College
"It's not the years in your life that count, it's the life in your years"
- Abraham Lincoln

Jacqueline M. Dahl
"It is what it is!"
- Unknown

Jennifer M. Dempsey
Cheerleading (10)
College
"A day without laughter is a day wasted."
- Charlie Chaplin

Paul V. DeRubeis
Newspaper (9-11)
Drama (11-12)
Variety Show (10-12)
Junior Committee
Senior Committee
College
"I can still remember how that music used to make me smile, and I knew if I had to chance that I could make those people dance and maybe they'd be happy for a while."
- Dan Mclean

Jamie M. Desmond
Swim Team (9-11)
Lacrosse (9)
College
"God never gives you more than you can handle."
- Jamie Desmond

Mitchell S. Deveney
Football (9-10)
Marine Corps
"..And we start a new chapter"
- Donald

Michael R. Dias
Soccer (10-12), Captain (12)
Basketball (10-12)
Junior Committee
Senior Committee
College
"Obstacles don't have to stop you. If you run into a wall, don't turn around and give up. Figure out how to climb it, go through it, or walk around it."
- Michael Jordan

Victoria M. DiNatale
Soccer (9-12), Co-Captain
Winter Track (9-10)
Hockey(12)
Junior Committee
Senior Committee
College
"Its not who you are on the inside it's what you do that defines you."
- Batman Begins

Tyler M. Dion
College
"Goonies never say die."
- The Goonies

Ronald S. DiSantis
Instructional Tech (9-12)
"Life is about doing the process and not the result"
- Set Your Goals

Robyn K. Do
National Honor Society (12)
Nursing
"And here we are on our journey to somewhere special – and though we can't change the direction in which the winds blow, we can always adjust our sails."
- Robyn Do

Kelly E. Donnelly
Soccer (9)
Lacrosse (9-11)
College
"This is how it works, you're young until you're not, you love until you don't, you try until you can't, you laugh until you cry, you cry until you laugh, and everyone must breathe until their dying breath."
- Regina Spektor

Timothy E. Donovan
Football (10,11)
Wrestling (9-12)
Weight Lifting (9-12)
Construction

Alexandra M. Donovan
Senior Committee
National Honor Society (11,12)
Softball (9)
College
"Never looking back or too far in front of me. The present is a gift and I just wanna be."
- Common

Christopher R. Dooley
Soccer (9-12) Captain (12)
Basketball (9)
Winter Track (10-12) Captain (12)
Spring Track (9-12) Captain
College
"And see how that light you love now just won't shine, there might just be another star, that's high and far in some other sky."
- Okkeruil River

Brendan J. Doyle
National Honor Society (11, 12)
Math Team (10-12)
College
"Ruben....We've drifted too far from the bungalow"
- Brendan Doyle

Robert G. Doyle
Wrestling (9-10)
Volleyball (11,12)
College
"Leave him, he's a straggler ....I know I was"
- Heavy Weights

Susan Du
Chess Club (9)
Newspaper (9,10)
CTE Advisory Board (11)
Skills USA (10, 11)
MVP (11)
Art Club (11, 12)
Fashion Design
"Don't spend time beating on a wall, hoping to transform it into a door"
- Coco Chanel

Meaghan L. DuBois
Cross Country (9)
Winter Track (9, 10)
Spring Track (9, 10)
Diving (11)
Gymnastics (11)
Junior Committee
Senior Committee
College
"If you can imagine it, you can achieve it. If you can dream it, you can become it"
- William Arthur Ward

Amanda E. Dunn
Lacrosse (9-12)
Volleyball (10-12)
Basketball (9,10)
Junior Powder Puff
Senior Powder Puff
Nursing
"Life isn't about waiting for the storm to pass; it's about learning to dance in the rain."
- Unknown

Daniel J. Dunn
Football (9-12)
Spring Track (11, 12)
College
"Emancipate yourselves from mental slavery; no one but ourselves can free our minds."
- Bob Marley

Jameson S. Dunn
Hockey (9-12)
Spring Track (9)
Baseball (10, 11)
Golf (10)
Amnesty International
Treasurer (10)
College
"Mr. Gilmore I'm your caddy!"
- Happy Gilmore

Gabrielle A. Durgin
SADD (10-12)
Amnesty (10-12)
Junior Committee
Senior Committee
Nursing
"Live everyday like it is your last one."
- Unknown

Caitlin R. Duttry
Senior Committee
National Honor Society
Literary Magazine (9)
College
"If we're going to be damned, let's be damned for what we really are."
- Jean-Luc Picard

Carolyn DuVal
Soccer (9)
Winter Track (9)
Spring Track (9)
College
"Remember yesterday, dream about tomorrow, but live for today."
- Unknown

Katie A. Dwyer
Undecided
"The first hundred years are the hardest."
- Dorothy Sharland

Lynn M. Earl
Child Care (9-12)
College
"It's not that I believe everything happens for a reason, its just that I think that some things are meant to be broken. It's the universe's way of providing contrast, you know? There has to be a few holes in the road because that's just how life is."
- Unknown

Meredith L. Edwards
College
"You can design and create the most wonderful place in the world, but it takes people to make the dream a reality."
- Walt Disney

Ashley E. Elliott
Volleyball (9-12) Captain
Softball (9, 10)
Peer Mediation (11, 12)
Student Leader (11)
Senior Committee
SADD (12)
College
"Eventually all the pieces will fall into place, but until then you have to laugh at the confusion, live for the moment, and know that everything happens for a reason."
- Unknown

Mark W. Ellis
Lacrosse (9-12)
Golf (9-12) Captain (12)
Hockey (9-11)
Class Officer (10, 11)
Student Advisory Council (11, 12)
Student Government Office
College
"We know the future will outlast all of us, but I believe all of us will live on in the future we make."
- Edward Kennedy

Derek S. Fallon
Football (9-12)
Lacrosse (9-12)
College
"To be yourself in a world that is constantly trying to make you something else is the greatest accomplishment"
- Ralph Waldo Emerson

Kyleen S Farrell
College*"Graduation is not the end; it's the beginning."*
- Orrin Hatch

Jamela A Feeney
College
"[I] manage to conquer every obstacle, make the impossible, possible even when winning is illogical, and losing is still far from optional"
- T.I

Ryan L. Ferrari
Golf (11)
Hiking club (12)
College
"Alone I can barely light a match, but together we can burn this place down"
- Four Year Strong

Jessica J. Finnigan
Rotary Interact (12)
College, Nursing
"You don't stop laughing because you grow old; you grow old because you stop laughing."
- Michael Pritchard

Miranda A. Flanagan
Cheerleading (9)
Track (9)
Volleyball (10-12)
National Honors Society
Senior Committee

Laura E. Fleming
Softball (9,10)
Drama (9-12)
Newspaper (9)
National Honors Society
Senior Committee
College
"I swear by my life and my love of it that I will never live for the sake of another, nor ask another man to live for mine"
- Ayn Rand

Ashley R. Foley
Softball (9-11)
College, Nursing
"Can miles truly separate you from your friends, if you want to be with someone you love, aren't you already there."
- Richard Bach

Dillon J. Fosa
SADD (9-11)
Junior Senate (11)
MVP (10)
College, Audio Engineering
"Life = music, music = life, I = music, music = I"
- Dillon Fosa

Arielle K. Franks
Basketball (9-12), Captain
Soccer (9,10)
Volleyball (11)
SADD (10-12)
Best Buddies (12)
Peer Mediation (11,12)
College, Nursing, Psychology
"Ohana means family, and family means no one gets left behind or forgotten"
- Lilo

Brennon J. Gagnon
Wrestling (10-12)
College

Ashley M. Gaine
College
"Dream as if you'll live forever, live as if you'll die today."
- James Dean

Shane T. Gardner
Football (9)
Business School (UTI)
"Fear is the blind killer that you can't see but only feel but when you break that fear you will succeed...wanna buy a monster!"
-Shane Timothy Gardner

Danielle L. Garland
Drama (9-12)
Massachusetts Drama Festival (11,12)
Show Choir (12), Co-Founder, Co-President
Chorus (9-12)
Softball (9-12)
Senior Committee (12)
Powder Puff (11, 12)
College
"Ain't that the way it goes / Always stumblin' into something / Life's an open road. You gotta take it / If you just let go. / Lose your way to find that one thing that you been missing. / You almost missed it all."
"The Way it Goes"
- Gloriana

Amanda L. Garside
Drama (9-12)
Skills USA (9-12)
Green Team (10-12)
Hockey (10)
Service and College
"Behind every great man is a woman rolling her eyes."
- Jim Carrey

Dylan P. Garvey
Football (9-12), Captain
Lacrosse (9-12)
College, Art
"Success is simply a matter of luck. Ask any failure."
- Earl Wilson

Andrew W. Gately
College, Graphic Design
"You may say that I'm a dreamer but I'm not the only one." "Imagine"
- John Lennon

Alyson N. Gatto
College
"Sometimes I get so weird I even freak myself out. I laugh myself to sleep. It's my lullaby. Sometimes I drive so fast just to feel the danger. I wanna scream. It makes me feelalive. Anything but Ordinary"
- Avril Lavigne

Rebecca H. Gavin
Hockey (12)
Service
"The unreal is more powerful, because nothing is as perfect as you can imagine it. Because its only tangible ideas, concepts, beliefs, fantasies that last. Stone crumbles, wood rots, people well, they are. But things as fragile as a thought, a dream, a legend, they can go forever!"
- Chuck Palahinak

Mary S. Gervasi
College
"Our deepest fear is not that we are inadequate, our deepest fear is that we are powerful beyond measure. And as we let our own light shine, we give other people permission to do the same."
- Nelson Mandella

Daniel J. Gessner
National Honor Society
Volleyball (9-12), Captain
SADD (11,12)
Drama (11,12)
College
"Seize the Carp"
- Unknown

Samantha M. Glawson
Cheerleading (9-11)
Gymnastics (9-11)
College, Medical School
"What goes around comes around."
- Unknown

Daniel M. Gleason
Soccer (9-12)
College

Tauri A. Goodrow
Hiking Club (12)
College
"The TV screens, the magazines scream at you like the dogs of hell advertising and advising you to be anyone but your beautiful self."
- Have Heart

Courtney F. Gorham
Concert Band (9-12)
Marching Band (9-12)
Jazz Band (11,12)
Pit Orchestra (12)
Winter Guard (10)
Newspaper (9, 10)
College
"Looking back at what I have done there's lots more life to live, at times I feel overwhelmed, I question what I can give but I don't let it get me down or cause me too much sorrow; there's no doubt about who I am, I always have tomorrow."
- Green Day

Katherine A. Gramz
Chorus (9-12)
Drama (9-12)
Massachusetts Drama Festival (11,12)
Show Choir (12) Founder & President
Senior Committee (12)
Powder Puff (11,12)
College
"All the world's a stage."
- Shakespeare

Sarah K. Grant
Cross Country (9)
Winter Track (9, 10)
Lacrosse (9-12)
College, Nursing
"Life is one big road with lots of signs. So when you're riding through the ruts, don't complicate your mind. Flee from hate, mischief and jealousy. Don't bury your thoughts, put your vision to reality. Wake up and live!"
- Bob Marley

Bridget M. Gushue
Cosmetology (9-12)
Work
"Be a first rate version of yourself, not a second rate version of someone else."
- Judy Garland

Zachary J. Hachey
Football (9-12)
College
"You grab that net and catch that beautiful butterfly"
- Vince Vaughn

David L. Hajjar
Football (9-12)
College
"You get what you ask for so ask for what you want."
- David Hajjar

Amy C. Harrington
Dance Team (11,12)
Junior Committee
Senior Committee
College
"Well, I'm what I am and I'm what I'm not and I'm sure happy with what I've got. I live to love and laugh a lot and that's all I need."
- Kenny Chesney

Eric S. Harrison
Wrestling (9-12) Captain (11-12)
Soccer (9-12)
Junior Committee
Senior Committee
College
"Never say never, because limits, like fears, are often just illusions"
- Michael Jordan

Ryan J. Hartel
College
"Always keep the things you love close, because you never what you have until it's gone"
- Immortal Technique

Tayla L. Harvey
Gymnastics (10)
Skills USA (10-12)
College/Nursing
"All of you people, there is a big world out there... bigger than prom, bigger than high school, and it won't matter if you were the prom queen, the quarter back of the football team, or the biggest nerd in school. Find out who you are, and try not to be afraid of it."
- Never Been Kissed

Jonathan P. Haugh
Cross Country (9)
Junior Committee
Senior Committee
College
"*I know it seems hard sometimes but remember one thing, through every dark night, there's a bright day after that. So no matter how hard it gets, stick your chest out, keep ya head up... and handle it*"
-Tupac

Richard A. Hawkes IV
Indoor Track (9-12)
Spring Track (9-12)
College
"*Heaven's not a place that you go when you die, it's that moment in life when you actually feel alive, so live for the moment*"
- The Spill Canvas

Jason J. Heapes
Skills USA (11-12)
Information Technology (9-12)
College

Michael R. Heinrichs
College
"*A true outlaw finds the balance between the passion in his heart and the reason in his mind. The outcome is the balance of might and right*"
- Sons of Anarchy

Daniel C. Hennebury
Football (9)
Indoor Track (9)
SpringTrack (9,11-12)
College
"*Have no fear for giving in. Have no fear for giving over. You'd better know that in the end, it's better to say too much, then never say what you need to say again.*"
- John Mayer

Shane P. Hennessey
Drama (9-12)
National Honor Society (12)
Junior Committee
Senior Committee
Drama Festival (9-12)
College
"*If opportunity doesn't knock, build a door.*"
- Milton Berle

David J. Hensley
Chorus (9)
Mentors in Violence Prevention (11, 12)
Amnesty International (12)
College
"*I'd rather regret the thing I've done than the things I haven't done.*"
- Lucille Ball

Cory J. Hermitage
Cross Country (9-12)
Winter Track (9,11,12)
Spring Track (10-12)
History Club (9-12) President (11,12)
College

Kelsey H. Herring
Powder Puff (11)
Soccer (9, 10)
Lacrosse (9-12) Captain (12)
College
Every time you get up and get back in the race one more small piece of you starts to fall into place.
- Rascal Flatts

Erica L. Hicks
Basketball (9-12)
Volleyball (10-12)
Softball (9-12) Captain (12)
National Honor Society (12)
College
"Don't cry because it's over, smile because it happened."
- Dr. Seuss

Evan C. Hickey
Football (9-12)
Lacrosse (9-12)
"*Knights of Columbus that hurt!*"
- Ron Burgandy

Paul J. Hillson
Lacrosse (9-12)
Golf (10)
National Honors Society (11, 12)
College
"*Some people want it to happen, some wish it could happen, others make it happen.*
"
- Michael Jordan

Stephen T. Hollisian
Volleyball (10-12)
Soccer (9)
Chess Club (9, 10)
Homeroom Representative (9-11)
Junior Committee (11)
Senior Committee (12)
College
"You can have anything you want- if you want it badly enough. You can be anything you want to be, have anything you desire, accomplish anything you set out to accomplish- if you will hold to that desire with singleness of purpose."
- Robert E. Lee

Felicia L. Hopkins
Soccer (9)
Spring Track (9-12) Captain
Winter Track (10-12) Captain (12)
College
"Don't be scared to fly alone, find a path that is your own/Love will open every door. It's in your hands, the world is yours/Don't hold back and always know, all the answers will unfold/What are you waiting for, spread your wings and soar."
- Christina Aguilera

Joseph M. Ivil
Lacrosse (9-12)
Technical College
"If we are strong, our strength will speak for itself. If we are weak, words will be no help."
- John F. Kennedy

Kendall M. Ivil
Spring Track (9-12) Captain
Swimming (9-12)
SADD (9-12) President (10, 11)
Senior Committee
College
"Stop acting as if life is a rehearsal. Live this day as if it were your last.
The past is over and gone. The future is not guaranteed."
- Wayne Dyer

Jessica L. Jarvis
National Honor Society (12)
Senior Committee
Nursing
"Whenever you remember times gone by/ remember how we held our heads so high/ we thought that this world was meant for us/ we believed that we could touch the sky/... remember how we reached that dream together/ whenever you remember."
- Carrie Underwood

John R. Johnson
College
"Education is what remains after one has forgotten what one has learned in school."
- Albert Einstein

Andrea C. Jones
Childcare
College
"Cheers to life and good friends."
- Unknown

Kevin R. Jones
Indoor Track (9,10)
Outdoor Track (10)
Baseball (9-11)
College
"All I can do is be me, whoever that is."
- Bob Dylan

Nikki M. Kandalaft
Volleyball (9-12)
Basketball (9)
Outdoor Track (9,10)
Suicide and Depression Group (9)
MVP (11)
Student Advisor
Junior Committee
Prom Committee (11)
Senior Committee
College
"The most important time is now. The most important people are those in front of you, and the most important task is the one at hand."
- Unknown

Danielle R. Kelly
Basketball (9)
College
"Who are you to judge the life I live? I know I'm not perfect and I don't live to be but before you start pointing fingers make sure your hands are clean."
- Bob Marley

Roger T. Kineavy
Winter Track (10-12)
Marine Corps
"Whatever the mind can conceive and believe the mind can achieve"
- Dr. Napolean Hill

Celia E. LaBonte
Marching Band (9-12)
Drum Major (11,12)
Jazz Band (9-12)
Concert Band (9-11)
Winter Percussion (9)
Winter Colorguard (11, 12)
College
" We are all worms. But I do believe I am a glo-worm."
- Winston Churchill

Kara E. Lally
Soccer (9)
MVP (11-12)
SADD (10)
College
"I learned that things change, people change and it doesn't mean you forget the past or try to cover it up. It simply means that you move on and treasure the memories."
- Unknown

Daniel J. Lambe
College
"I like turtles."
- Jonathan the Zombie

Tayler Lane
Drama Festival (9,10)
College
"I am not eccentric. It's just that I am more alive than most people. I am an unpopular electric eel set in a pond of goldfish."
- Dame Edith Sitwell

Sarah Langenthal
Soccer (9)
Basketball (9)
Lacrosse (9)
Cross Country (10)
College
"You only live once."
- Unknown

Cydni Layne
College
"Determination is the key to all success."
- Cydni Layne

Jean Lazzaro
Wrestling (9-12), Captain
Baseball (9-12), Captain
Junior Committee
Senior Committee
College
"Live it up to the fullest."
- Jean Lazzaro

Haley League
Cosmetology School
"So remember the one thing worth knowing: where you come from is no place like where you're going"
- Unknown

Melanie Leavitt
Peace Corp.
"Here's a toast to all those who hear me all too well. Here's to the nights we felt alive, here's to the tears you knew you'd cry, here's to goodbye, tomorrow's gonna come too soon."
- Eve 6

Nicholas Lebherez
Military College
"Go big or go home."
- Andy Brink

Emma Lena
Drama (9-12)
Softball (9-12)
Rotary Club (11, 12)
Newspaper (9, 10)
Basketball (9, 10)
Junior Committee
Senior Committee
College
"Somebody told me that this is the place where everything's better and everything's safe."
- Toad the Wet Sprocket

Emily Liebert
Student Government (10-12), Vice President
Gymnastics (9-12)
National Honor Society (12)
Diving (10,11)
Soccer (9)
Junior Committee
Senior Committee
College
"To love is to risk not being loved in return. To hope is to risk pain. To try is to risk failure, but risk must be taken because the greatest hazard in life is to risk nothing"
- Unknown

Michael Liquori
College

Andrea C. Lockhead
Cross Country(10-12) Captain
Indoor Track (9-12)
Lacrosse (9-12)
Class Historian (10-12)
College
"Life moves pretty fast, if you don't stop and look around once in a while, you could miss it."
- Ferris Bueller

Anilka N. Lopez
Lacrosse (9-12) Captain (12)
Student Senate (11,12)
Secretary (11,12)
College
"In order to be irreplaceable one must always be different."
- Coco Chanel

Nicholas M. Loux
College
"I've got some friends, some that I hardly know. But we've had some times I wouldn't trade for the world: We chase these days down with talks of the places that we will go."
- Rise Against

Tara E. Lovewell
Gymnastics (10-12)
Winter Track (9)
Lacrosse (9)
College
"When you've seen beyond yourself, then you may find, peace of mind is waiting there. And the time will come when you see, we're all one, and life flows on within you and without you."
- The Beatles

Ashley E. Lynch
College
"Live everyday like it's your last."
- Unknown

Caryn E. MacDonald
Drama Club (9)
Dance Team (10-12), Captain (12)
Rotary Interact (11,12)
Class Secretary (9-12)
National Honor Society (12)
College

Christopher MacDonald
"Fear not when, fear not why, fear not much while we're alive, life is for living not living up tight, see ya somewhere up in the sky."
- Jay-Z

Kristy N. MacDonald
Childcare (9-12)
College
"Do not look back and grieve over the past, for it is gone; and do not be troubled about the future, for it has not yet come. Live in the present, and make it so beautiful that it will be worth remembering."
- Ida Scott Taylor

Sarah C. MacIsaac
Volleyball (9-12) Captain
Softball (9-11)
National Honor Society (12)
Amnesty International (12)
College
"You always said how lucky you were that we were all friends. But it was us baby, who were the lucky ones."
- Rent

Jillian L. MacKenzie
Softball (9-12)
Basketball (9,10)
Drama (9)
Technical Support (9-12)
College
"In this bright future, you can't forget you past."
- Bob Marley

John T. Madden
Soccer (9)
Track (10)
College
"People choose their paths and live their lives the way they want to. It is important to live life the best we can. We should live life without regrets and always be open to new experiences. Life is shaped by the choices we make as individuals. Dependent upon what choices we make, our lives will be worth as much as the time we put into it."
- John Madden

Michael J. Madden
Skills USA Dist. Rep. and State Rep.
Art Club (12)
Undecided
"Life is about not getting your hopes up, but at the same time, telling yourself that you can do anything you set your mind to."
- Michael Madden

Richard Madden
Football (9)
College
"Prone, crawling backwards."
- Richard Madden

Richelle L. Maggard
College
"I believe everything happens for a reason. People change so that you can learn to let go, things go wrong so that you learn to appreciate them when they're right. You believe lies so you eventually learn to trust no one but yourself... and sometimes good things fall apart so better things can fall together."
- Marilyn Monroe

Jessica R. Mahoney
Soccer (9)
Early Childhood Education (9-12)

Michael J. Mahoney
Soccer (9-10)
Basketball (9)
Spring Track (9-12)
Winter Track (10-12)
Cross Country (11-12),
Co-captain (12)
Junior Committee
Senior Committee
College
"The difference between the impossible and the possible lies in a man's determination"
- Tommy Lasorda

Ryan M. Mahoney
Newspaper (10)
Green Team (10)
Skills USA (10-12)
Amnesty International (11-12)
Art Club (11,12)
Senior Committee
College
"Fame is not just a life of luxury and recognition, it's a state of mind."
- Ryan Mahoney

Corey J. Maiden
Soccer (9-11)
Junior Committee (11)
Senior Committee (12)
College
"Life isn't about waiting for the storm to pass its about learning now to dance in the rain."
- Unknown

Jillian T. Malgioglio
College
"Life is one big road with lots of signs. So when you ride through the ruts, don't complicate your mind. Flee from hate, mischief, and jealousy. Don't bury your thoughts; put your vision to reality. Wake up and live!"
- Bob Marley

Michael D. Malvesti
Cross Country (9-11)
Indoor Track (9,10)
Lacrosse (9,10)
United States Navy
"The only way of finding the limits of the possible is by going beyond them into the impossible"
- Arthur C. Clark

Chino E. Mapa
Football (9-12)
Lacrosse (9-12)
College
"I do what I do and I do it best."
- Chino Mapa

Jeffrey R. Marcel
Hockey (9-12)
Newspaper (9)
Student Senate (11, 12)
Junior Committee
Senior Committee
College
"Great moments...are born from great opportunities."
- Miracle (2004)

Eric J. Marchbanks
Winter Track (9-12), Captain
Spring Track (9-12), Captain
U.S. Army
"We will not tire, we will not falter, we will not fail."
- George Bush

Kelsi A. Marcotte
Childcare Voc-Tech (9-12)
College, Nursing

Kiara M. Mark
College
"Always about my paper, would have thought my name was Michael Scott."
- Kiara Mark

Vanessa Mark
"Close your eyes. Open your heart."
- Science of Sleep

Jonathon E. Marks
Automotive School
"To laugh often and love much, to win the respect of intelligent person's and the affection of children; to earn the approbation of honest critics; to appreciate beauty; to give of one's self; to know even one life has breathed easier because you have lived---that is to have succeeded"
- Harry Emerson Fosdick

Matthew M. Maroney
Football (11,12)
Hiking Club (12)
College
"The biggest mistake you can make is making the same mistake twice."
- Bernard Malamud

Amber C. Matteson
Winterguard (10-12),
Captain(12)
Marching Band (11, 12),
Guard Captain (12)
SADD (10-12)
Environmental Club (12)
GSA (12)
Chorus (9, 10-12)
Senior Committee
Show Choir (12)
College
"Failure is something we can avoid by saying nothing, doing nothing and being nothing."
- Dennis Waitley

Katherine M. McCann
Swimming (9-12)
Softball (9-12)
Rotary Interact (10-12)
Junior Committee
Senior Committee
College, Nursing
"I believe we write our own stories and each time we think we know the end we don't. Perhaps luck exists somewhere between the world of planning, the world of chance and the peace that comes from knowing that you just can't know it all. You know life funny that way, once you let go of the wheel you might end up right where you belong."
- Little Black Book

Brendan T. McCue
Lacrosse (9,10)
College
"Lunch has been cancelled due to lack of hustle. Deal with it."
- Tony Perkis

Meghan A. McCurdy
Junior Committee
Senior Committee
College
"I figure life is a gift and I don't intend on wasting it. You don't know what hand you're gonna get dealt next. You learn to take life as it comes at you... to make each day count. "
- Titanic

Brian M. McDonough
Cross Country (9)
Hockey (9, 11)
Lacrosse (10-12)
Student Government Office (12)
College
"Once you say you're going to settle for second, that's what happens to you in life."
- John F. Kennedy

Taryn R. McGrail
MVP (11,12)
SADD (11)
College
"I believe that everything happens for a reason. People change so that you can learn to let go. Things go wrong so you can appreciate them when they're right. You believe lies so you'll learn to trust no one but you self, and sometimes good things fall apart so better things can fall together."
- Marilyn Monroe

Samantha M. McLoud
College
"The future belongs to those who believe in the beauty of their dreams."
- Eleanor Roosevelt

Brianna N. Meade
Dance Team (10-12) Captain
National Honor Society (11,12)
Amnesty International (11,12)
Nursing
"If you can imagine it, you can create it. If you can dream it, you can believe it."
- WM Arthur Ward

Jennifer L. Menear
Cheerleading (9)
Volleyball (10,11)
Undecided
"You just have to go after what you want and if it doesn't want you back then so be it. It doesn't deserve you anyways."
- Nichole Richie

Nicholas Milne
Baseball (9)
College
"Pleasure in the job puts perfection in the work."
- Aristotle

Anthony Mitrano
Soccer (9-10)
Golf (11,12)
Basketball (9,10)
Lacrosse (9-11)
College
"Impossible is just as big word thrown around by small men who find it easier to live in the world they've been given to than to explore the power they have to change it. Impossible is not a fact. It's an opinion, Impossible is not a declaration. It's a dare. Impossible is potential. Impossible is temporary. Impossible is nothing."
- John Maxwell

Molly M. Mollaney
College
"*All life is an experiment, the more you experiment the better.*"
- Ralph Waldo Emerson

Hannah J. Monahan
Basketball (9-12) Captain
Swimming (9-12) Captain
Rotary Interact (11,12)
Junior Committee
Senior Committee
College
"*All I know is, if you don't figure out this something, you'll just stay ordinary, and it doesn't matter if it's a work of art or a taco, or a pair of socks! Just create something new and there it is, and its you, out in the world, outside of you and you can look at it, or hear it, or read it, or feel it, and you know a little more about you; A little more than anyone else does.*"
- Holly Kennedy
"P.S. I Love You"

Shannon K. Morris
Tennis (10-12), Captain
College
"*The brave may not live forever, but the cautious do not live at all.*"
- The Princess Diaries

Lauren M. Muise
Gay Straight Alliance (9-12), President
Amnesty International (11, 12)
College
"*Education's purpose is replacing an empty mind with an open one.*"
- Fortune Cookie

Artemid Muka
College
"*They said I couldn't play football, I was too small. They said I couldn't play basketball, I wasn't tall. They said I couldn't play baseball at all, and now everyday of my life I ball.*"
- Lil' Wayne

Alicia P. Murphy
Dance Team (11, 12)
Junior Committee
Junior Prom Committee
Senior Committee
College
"*Nobody can go back and start a new beginning, but anyone can start today and make a new ending.*"
- Maria Robinson

Daniel B. Murphy
Football (9-12) Captain (12)
Wrestling (9-12) Captain (11-12)
Track (10-12)
College
"*Unless you continually work, evolve, and innovate, you'll learn a quick and painful lesson from someone who has."*
- Ciel Sanderson

Kellie A. Murphy
Soccer (9-11)
Softball(9-12)
National Honors Society
Senior Committee
College
"*The rest of your life is being shaped right now with the dreams you chase, the choices you make and the person you decide to be. The rest of your life starts right now.*"
- One Tree Hill

William A. Murphy
Senior Committee
National Honors Society (12), Treasurer
Math Team (11-12)
Amnesty International (12)
College
"When in doubt, pinky out."
- Patrick Star

Nicole M. Murray
Cosmetology (9-12)
Cosmetology School
"The man who smiles when things are wrong have thought of someone to blame it on."
- Robert Bloch

Karin O. Nachtrab
Soccer (9-11)
Winter Track (9)
Spring Track (9)
Junior Committee
Senior Committee
College
"Being happy doesn't mean everything is perfect. It means you've learned to look beyond the imperfections."
- Unknown

Ricky J. Newell
"Live free, or die"
- Unknown

Matisse R. Newton
College
"And above all, watch with glittering eyes the world around you because the greatest secrets are always hidden in the most unlikely places. Those who don't believe in magic will never find it."
- Roald Dahl

Minh-Nguyet M. Nguyen
Drama (9)
Diversity Club (10,11)
Best Buddies (10-12)
Amnesty International (11,12)
Rotary Interact (12)
National Honor Society (12)
College
"Who knows what can happen. Do what you do. Just keep on laughing. Find yourself. There's always a brand new day."
- Avril Lavigne

Timmy Nguyen
Business Management
"And in the end, it's not the years in your life that count. It's the life in your years."
-Abraham Lincoln

Hayley Nicosia
Architecture College
"And they say that a hero could save us
I'm not gonna stand here and wait I'll hold on to the wings of the eagles, watch us fly away."
- Nickleback

Sarah Nigro
"My role in society, or any artist's or poet's role, is to try and express what we all feel. Not to tell people how to feel. Not as a preacher, not as a leader, but as a reflection of us all."
- John Lennon

Stephanie N. Njau
Track (9)
Newspaper (9-11)
Drama (9-11)
Sadd (11)
Amnesty International (11)
Rotary Interact (11)
National Honors Society (12)
College
"I am the master of my fate: I am the captain of my soul."
- William Ernest Henley

Christopher P. Nolan
"99 red Balloons go by"
- Goldfinger

Jennifer R. O'Brien
Junior Committee
Senior Committee
College
"It's not who you knew or what you did. It's how you lived."
- Heather Payne

Michael P. O'Hara
College
"I can accept failure, everyone fails at something. But I can't accept not trying"
- Michael Jordan

Stephanie A. Ohman
Soccer (9)
College, Nursing
"Have the courage to fail big and stick around. Make them wonder why you're still smiling."
- Elizabethtown

Bruno D. Oliveira
"I have a simple philosophy ill what's empty. Empty what's ull. Scratch where it itches"
- Alice Roosevelt Longworth

Teresa J. Paczuska
Soccer (9, 10)
Amnesty International (11, 12)
Tennis (11-12)
National Honors Society
NHSS (11, 12)
College

Samantha E. Palacios
Varsity Lacrosse Manger (9-12)
Senior Committee
College
"Eventually all the pieces will fall into place. So until then you have to: laugh at the confusion, live for the moment, and know that everything happens for a reason."
- Albert Schweitzer

Nitya B. Pandeti
Choir (10-12)
Academic Decathlon (9-12)
Math team (9,10)
Computer team (9,10)
Engineering Club (11,12)
Cross Country (10)
College
"Better to lose count while naming your blessing them to lose your blessing to count your troubles."
- Malthies D. Babcock

Caitlyn M. Parker
Cheerleading (9,10,12)
College, Garphic Arts
"Sometimes not feeling is the only way to survive."
- The Secret life of Bees

Kelly N. Parsley
National Honor Society (11, 12)
College
"Gather 'round now everyone, put your glass in the air. Sing along now everyone, we've got a reason to cheer. Take it in, breathe it in, we are about to begin, make the choice to use your voice, but don't get lost in the noise. Skip classes, take changes, have fun, 'cause when its over it is done."
- Senioritis by The Red Jumpsuit Apparatus

Darya Pechkouskaya
"Just remember it all, the beauty as well as the flaws L-O-V-E L-I-F-E"
- Atmosphere

Joseph T. Peluso
Marine Corps-Military Police
"First to fight"
- U.S Marine Corps

Kirsten D. Pepe
Gay Straight Alliance (10-12)
Marching Band- Color Guard (10)
College

Rose L. Perriello
"We're all in the gutter, but some of us are looking at the stars"
- Oscar Wilde

Heather D. Perry
College, Business
"Imperfection is beauty; madness is genius, and it's better to be absolutely ridiculous than absolutely boring."
- Marilyn Monroe

Brittany M. Persson
Senior Committee
Rotary Interact (12)
SAAD (12)
College
"All life is an experiment. The more experiments you make the better."
- Ralph Waldo Emerson

Lindsey M. Petrucci
Varsity Cheerleading(9,10)
Varsity Gymnastics (9)
National Honor Society (12)
Senior Committee (12)
College
"Around here, however, we don't look backwards for very long. We keep moving forward, opening new doors and doing new things, because we're curious and curiosity keeps leading us down new paths."
- Walt Disney

Anh T. Pham
College
"The only disability in life is a bad attitude"
- Scott Hamilton

Daniel L. Phan
Amnesty International
Architecture Engineering
"I can accept failure, everyone fails at something but I can't accept not trying"
- Michael Jordan

Jennifer L. Platte
Soccer (9,10)
Winter Track (9,10)
Spring Track (9)
Junior Committee
Senior Committee
College
"Never regret anything in life because at one point it is exactly what you wanted."
- Unknown

Steven J. Poreca
Gay Straight Alliance (9-12)
Drama Club (11)
Student Council (9)
College
"If life is a circle, than call me a square, sick in the head."
- Ultraviolent Sound

Jake J. Powers
Track (10)
Spring Track (12)
Spring Chorus (10)
Drama Club (11-12)
SADD (11,12)
Rotary Interact (11,12)
Junior Committee
College
"Life is not about finding yourself, life is about creating yourself."
- Unknown

Signe K. Powers
Cross Country (9-12)
Winter Track (9-11)
Spring Track (9-11)
College
"A journey of a thousand miles begins with a single step."
- Lau Tzu

Zachary W. Price
College
"So long as we don't blow our brains out, we have decided life is worth living."
- Edgar Watson Howe

SunJay Rai
College
"Don't let the fear of striking out keep you from playing the game."
- A Cinderella Story

Amanda R. Rattigan
Newspaper (9)
Senior Committee
College

Courtney A. Rhodes
College
"I live for them, I laugh with them, I love them, without my friends I would be nothing."
- Courtney Rhodes

Katlyn V. Ribeiro
Student Senate (10)
M.V.P (11, 12)
Yearbook
Junior Committee
Senior Committee
College
"What lies behind us and what lies before us are tiny matters compared to what lies within us."
- Ralph Emerson

Charles W. Rideout
College
"The greatest accomplishment is not in never falling, but in rising again after you fall."
-Vince Lombardi

Sarah E. Rinehart
College
"We make a living by what we get, we make a life by what we give"
- Winston Churchill

Valerie L. Ripley
Soccer (9)
Best Buddies (9-12)
Junior Committee
Senior Committee
College
"She has trouble acting normal when she's nervous"
- Counting Crows

Jennifer Ritchie
Choir (9,10)
Cosmotology School
"You must be the change you want to see in the world"
- Mahatma Gandhi

Vanessa M. Rivard
Childcare (9-12)
College
"Learn to live, live to love, love to laugh.
- Vanessa Rivard

Mariely Y. Rivera
Amnesty International (12)
Mentors in Violent Prevention (11,12)
College
"Everyone is bizarre, some are just better at hiding it."
- Andrew Johnson
The Breakfast Club

Lindsay J. Robertsson
Spring Track (9, 10)
Winter Track (10)
College
"As we all slide down the banister of life, may the splinters never face in the wrong direction."
- Greg Garbowsky

Abbie L. Rollins
Cheerleading (9, 10)
"Every story has an end. But in life, every ending has a new beginning."
- Uptown Girls

Danielle L. Ronaghan
Indoor Track (9, 10)
Outdoor Track (9-12)
Senior Committee
Rotary Interact (12)
College
"The truth is you don't know what is going to happen tomorrow. Life is a crazy ride, and nothing is guaranteed."
- Eminem

Jaime L. Rosenburg
Senior Committee
Track (9, 10)
Softball (9-11)
Volleyball (9-12)
Weightlifting (9-12)
College for Civil Service
"We are born innocent1, knowing that no means no2, hoping one day we won't be the fallen angels3 and eventually understanding that only the good die young4. We realize life is about the process not the test5. So when everybody sucks6, do whatever will make you happy7. Reach your personal best8 because you only live once. Live life to the fullest.9 L'chaim10"
- Sarah McLachlan
1, Hennebury2, Bomar3, Joel4, Maxwell5, Ames6, Cristoferi7, O'Toole8, Langenthal9, Rosenburg10

Brandi A. Rothwell
Cosmetology School
"I'm a wishful thinker with the worst intentions"
- Taking Back Sunday

Sarah E. Russo
Soccer (9)
Chorus (9-12)
College
"Set your goals high, and don't stop till you get there."
- Bo Jackson

Scott R. Russo
Spring Track (9-12)
Winter Track (11)
College
"In three words I can sum up everything I've learned about life, it goes on."
- Robert Frost

Tim J. Ryan
Hiking Club (12)
College
"Reasons not rules are what make us strong"
- Bane

Christina K. Sacco
College
"If you wish to see the best of others, show the best of yourself"
- Unknown

Michael A. Salvucci
College
"Don't be scared to fly alone. Find a path that is your own. Love will open every door, see in your hands, the world is yours. Don't hold back and always know the answers you will un fold."
-Soar by Christina Aguilera

Tiffany G. Sammy
Jazz Band (10-12)
Marching Band (11,12)
Winter Percussion (10-12)
Percussion/Rhythm Section Leader (12)
College
"You know it sounds boring, but it wasn't. It wasn't spectacular either. It was just good, but really good."
- High Fidelity

Brett R. Sampson
College
"Imagine all the people, living life in peace, You may say I'm a dreamer, but I'm not the only one. I hope someday you'll join us and the world will be as one."
- John Lennon

Daiany D. Santana
Green Team (10-12)
Skills (10-12)
Film Club (12)
College
"Life's pretty good, and why wouldn't it be? I'm a pirate, after all."
- Johnny Depp

John G. Sartucci
Football (9-12)
Baseball (9-12)
Baseball Co-Captain (12)
College
"If we don't play to win, why do we play at all?"
- Vince Lombardi

Hayley M. Schramm
College
"The next world war will be fought with stones."
- Albert Einstien

James E. Schwalm
Football (9-11)
Volleyball (10)
College
"Some people want it to happen, some wish it would happen, others make it happen."
- Michael Jordan

Chelsea M. Scott
College
"It's not really my problem if they think I'm weird."
- Sid Vicious

Trevor A. Scott
Lacrosse (9-12)
Captain (11,12)
Hockey (9,10)
Junior Committee
Senior Committee
College
"Nobody ever rose to low expectations."
- Jesse Jackson

Derek B. Seigler
Winter Track (9-11)
Spring Track (9)
Cross Country (10,11)
College
"Check yourself before you wreck yourself."
- Ice Cube

Jaspreet Singh
"A word to the wise ain't necessary- it's the stupid ones that need advice."
- Bill Cosby

Timothy J. Skowronski
College
"Live life, not lies."
- Tim Skowronski

Kylee L. Slavin
Green Team (10-12)
Skills USA (10-12)
Cheerleading (9)
OSHA Certified (11,12)
College
"Stay far from timid. Only make moves when ya hearts in it, And live the phrase skys the limit."
- Biggie Smalls

Jessica J. Smith
Cheerleading (9,10)
Spring Track (9-11)
Senior Committee
College
"I may not know it, but these are the moments I'm gonna remember the most."
- Miley Cyrus

Julianne C. Smith
Softball (9-11)
Basketball (9, 10)
Rotary Interact (12)
Winter Percussion (11-12)
Newspaper (9)
National Honor Society (12)
College
"You can't change the world, but you can make a dent."
- Sheldon Mopes, Death to Smoochy

Danielle E. Sneyd
Softball (9-11)
Amnesty International (11, 12)
College
"I just like to smile, smiling's my favorite. :)"
- Will Farell, Elf

Stefanie E. Spileos
Dance Team (9-12) Captain (12)
College
"Yeah, and it's over before you know it, it all goes by so fast yeah, the bad nights last forever and the good nights don't ever seem to last."
- Tom Petty

Nicole S. Spratt
GSA (9,10,12)
College
"I have hated the words and I have loved them, and I hope I have made them right."
- Markus Zusak

Douglas E Steen
College
"Yesterday is history, tomorrow is a mystery but today is a gift. That's why it is called a present."
- Oogway

Stephen F. Storer
College
"And all the worlds a stage."
- Chiodos

Giuliano Stracco
College
"It's all about the Dinosaur Brocore! "
- Shark Punch

Megan E. Strong
Cheerleading (Varsity 9, 10)
MVP (11, 12)
Junior Committee (11)
Junior Prom Committee (11)
Senior Committee (12)
Student Leader (11)
College
"Look at life through the windshield, not the rearview mirror."
- Byrd Baggett

John A. Sugrue
Hockey (9,10)
Lacrosse (10)
WCAT Announcements (11)
College
"Amongst the fog of daily life search for yourself and you will be never be lost."
- John A. Sugrue

Matthew D. Sullivan
College
"Life is what you make it."
- Eleanor Roosevelt

Michael R. Sullivan
CTE Sheet Metal (9-12)
Undecided
"Everyone born needs to do his part for humanity."
- Mr. Nichols Seremetis, drafting instructor

Evan D. Szymczuk
Film Club (9)
Senior Committee (12)
College
"Treat all the world as the world deserves, with love or with hate, but never with harm."
- Translated from the Seafarer

Jillian E. Taylor
Student Senate (9, 10)
Homeroom Rep. (9, 11)
College
"Wisdom is not the understanding of mystery; wisdom is accepting that mystery is beyond understanding."
- Gregory Maguire

Marisa F. Toland
Yearbook (12)
College
"Dreams can come true! Be successful in what you want to be when you get older."
- Marisa Toland

Daniel J. Travers
Football (9, 10)
Lacrosse (9-12)
Military
"Moral courage is the most valuable and usually the most absent characteristic in men."
- General George S. Patton Jr.

Colleen J. Travis
Volleyball (9)
Basketball (9)
Lacrosse (9-12)
Nursing
"Nobody can go back and start a new beginning, but anyone can start today and make a new ending."
- Maria Robinson

Elizabeth M. Tripolitis
Drama (11)
Concert Choir (10-12)
College
"Adults are always asking kids what they want to be when they grow up because they are looking for ideas."
- Paula Poundstone

Lauren A. Vallance
Undecided
"I don't mind living in a man's world – as long as I can be a woman in it"
- Kat Von D

Brian H. Valovcin
Class Treasurer (9-12)
Basketball (9-12),Captain
Baseball (9-10)
Junior Committee
Senior Committee
College
"Nothing in this world that's worth having comes easy."
- Lisa Ditlefsen

Chris Vogel
"It is what it is"
- Unknown

Viswateja Vundi
College
"They tell me that there is no 'I' in team, but there is an 'I' in win."
- Michael Jordan

Alexis M. Wagner
Drama Club (9-11)
Newspaper (9-10)
Senior Committee
College
"The greater danger for most of us lies not in setting our aim too high and falling short; but in setting our aim too low and achieving our mark."
- Michelangelo

Michael D. Walker
Soccer (9-11)
Basketball (9)
Track (9, 10, 12)
Junior Committee
Senior Committee
College

Rebecca L. Wall
Cosmetology (9-12)
Work
"Make the best of their worst and never compromise what you feel is right."
- A Day To Remember

Erin E. Walsh
Cross Country (10-12)
Winter Track (10-12)
Spring Track (9-12)
College
"In order to be irreplaceable, one must always be different."
- CoCo Chanel

Mitchell A. Warren
Football (9-12)
Lacrosse (9-12)
College
"May you grow up to be righteous, may you grow up to be true, may you always know the truth, and see the lights surrounding you."
- Bob Dylan

Tyler R. Warren
Sheet Metal (9-12)
Undecided
"Limitations live only in our mind, but if we use our imagination, our possibilities become limitless."
- Tyler Warren

David M. Warwick
College
"Do you know how I hate the rain? It rains in this world too. If your heart is troubled the sky becomes cloudy, if you grieve it will rain ever so easily. I wonder if you understand the fear of being rained on in this lonely world. To stop that rain, I shall lend you any strength; any power. If you just have faith in me, I will not allow any rain to fall upon this world."
- Zangetsu

Megan E. Welch
Soccer (9-12)
College
"Go hard today cant worry about the past cause that was yesterday"
- Jeremiah

Stephanie M. West
Undecided
"No one's forcing you to take a left in life so choose your own path and make it right."
- Cydni Layne

Matthew J. Whalen
Junior Committee
Senior Committee
Soccer (9)
Lacrosse (9-12)
College
"Do big things."
- Matt Whalen

Valerie L. Wilcoxen
Gay Straight Alliance (12)
College
"Don't walk in front of me; I may not follow. Don't walk behind me; I may not lead. Just walk beside me; and be my friend."
- Albert Camus

James R. Wilson
Cross Country (9)
Gay Straight Alliance (9-12)
Nursing School

Jessica L. Wilson
Marching Band (10-12)
Jazz Band (11)
Winter Guard (10)
MVP (10)
National Honor Society
College
"Do not go where the path may lead, go instead where there is not path and leave a trail."
- Ralph Waldo Emerson

Scott E. Winer
Cross Country (9,10)
Winter Track (9)
Lacrosse (9, 10, 12)
Outdoor Track (11)
College
"Life moves pretty fast. If you don't stop and take a look once in a while, you could miss it."
- Ferris Bueller

Kristen M. Woelfle
College
"In this great future we cannot forget our past."
- Bob Marley

Toni L .Zenga
Gay Straight Alliance (10-12)
College
"I could tell you my adventures-beginning from this morning, but it's no use going back to yesterday, because I was a different person then."
- Lewis Carroll

Hobbs Studio

781-335-4195

Weymouth's Photographer

Since 1947

Jackson Square

819 Broad Street

CLASS OF 2010

ANOTHER BRICK IN THE WALL